

Rev	Date	Description	Drawn	Ckd
1	MAR 17	INITIAL PLANNING SUBMISSION	AEB	IK

Project	Client	Architect
97 BRAMBLE ROAD DOUBLE STOREY SIDE AND REAR EXTENSION	MR & MRS I KIFF 97 BRAMBLE ROAD HATFIELD, AL10 9SB	MR I. KIFF

Title		Status	
PROPOSED BLOCK PLAN		FOR PLANNING APPROVAL	
Drawn By	Date	Checked By	Date
AEB	11/03/17	AEB	11/03/17
Signed	IK	Scale @ A3	1:250

Drawing No	Revision
BR102-10	R I E

FRONT ELEVATION

BRAMBLE ROAD

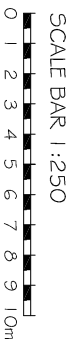
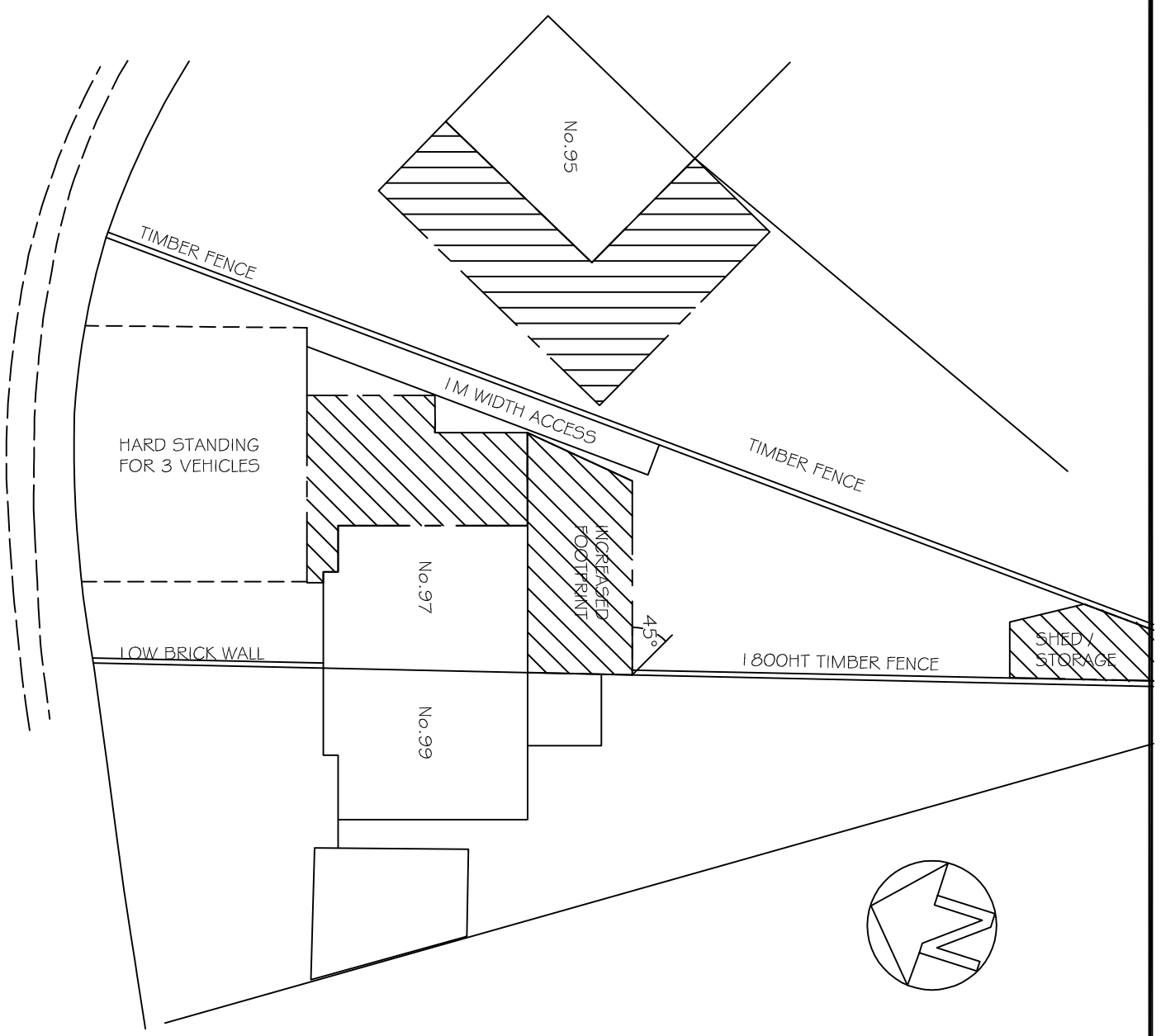

The content of this drawing is the property of Mr Ian Kiff and shall not be reproduced without permission