

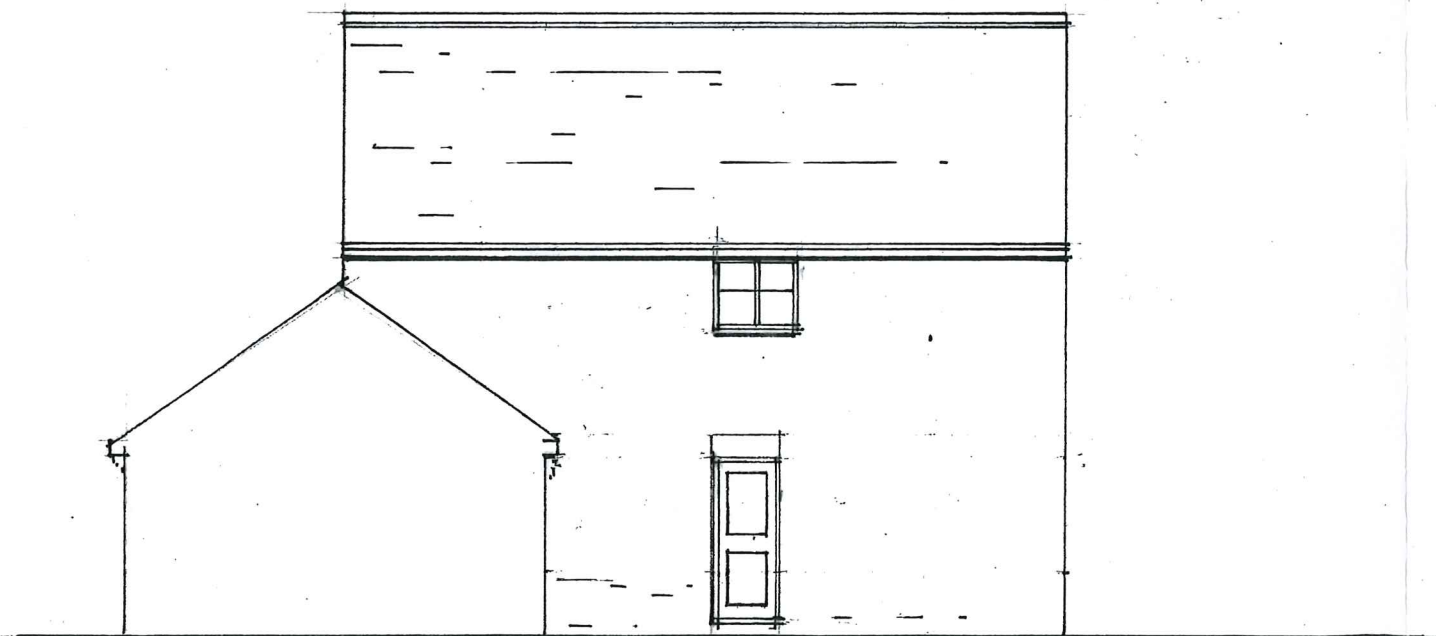

• front elevation •



• side elevation •



• rear elevation •

WELWYN HATFIELD
05 AUG 2019
PLANNING

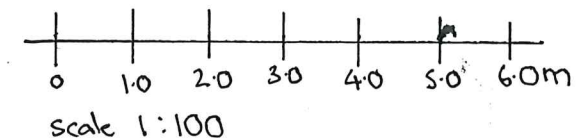

• melville seth - ward & partners •
• architectural design / technologists •
• 3a canberra house •
• london road •
• st. albans •
• herts •
• 01727 838017 •

NOTES:

Client • Mr. & Mrs. B. Jones •
Job Title • 69 Lavender Close •
• Hatfield • Herts •

Scale 1:100

Drawn by *apj*
Date June 19.

Drawing Title • property as existing •

Drg No. 2626-ex-2
Rev