

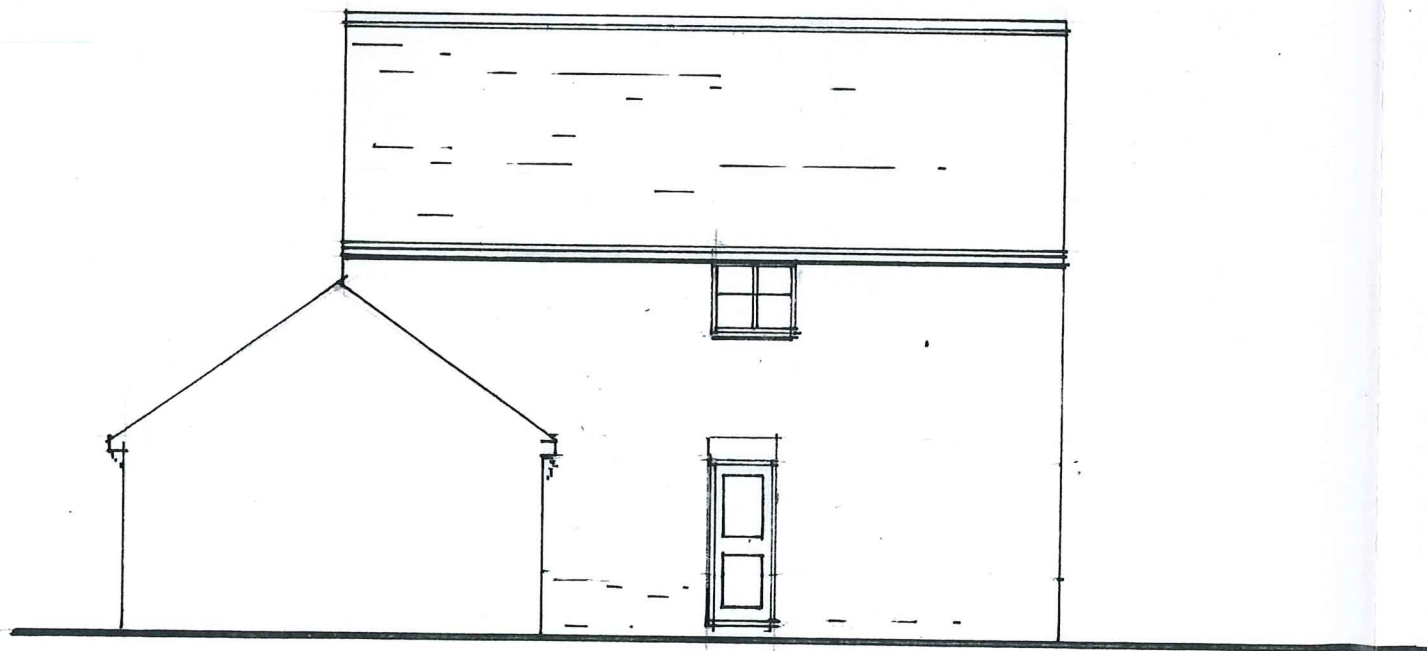

• front elevation •



• side elevation •



• rear elevation •

WELWYN HATFIELD  
29 JUL 2019  
PLANNING

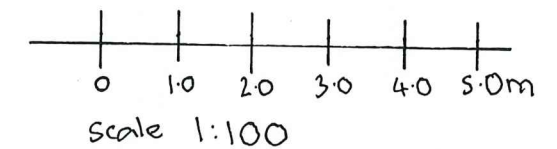

• melville seth-ward & partners.  
• architectural design / technologists.  
• 3a canberra house.  
• london road.  
• st. albans.  
• herts.  
• BU 11E • tel: 01727 838017

NOTES:

All dimensions must be checked on site and not scaled from this drawing.

Client

Job Title

Scale

1:100

Drawn by *apj*

Date *june '19.*

Drawing Title • Property  
as existing •

Drg No. 2626-ex-2	Rev
----------------------	-----