

GROUND FLOOR PLAN

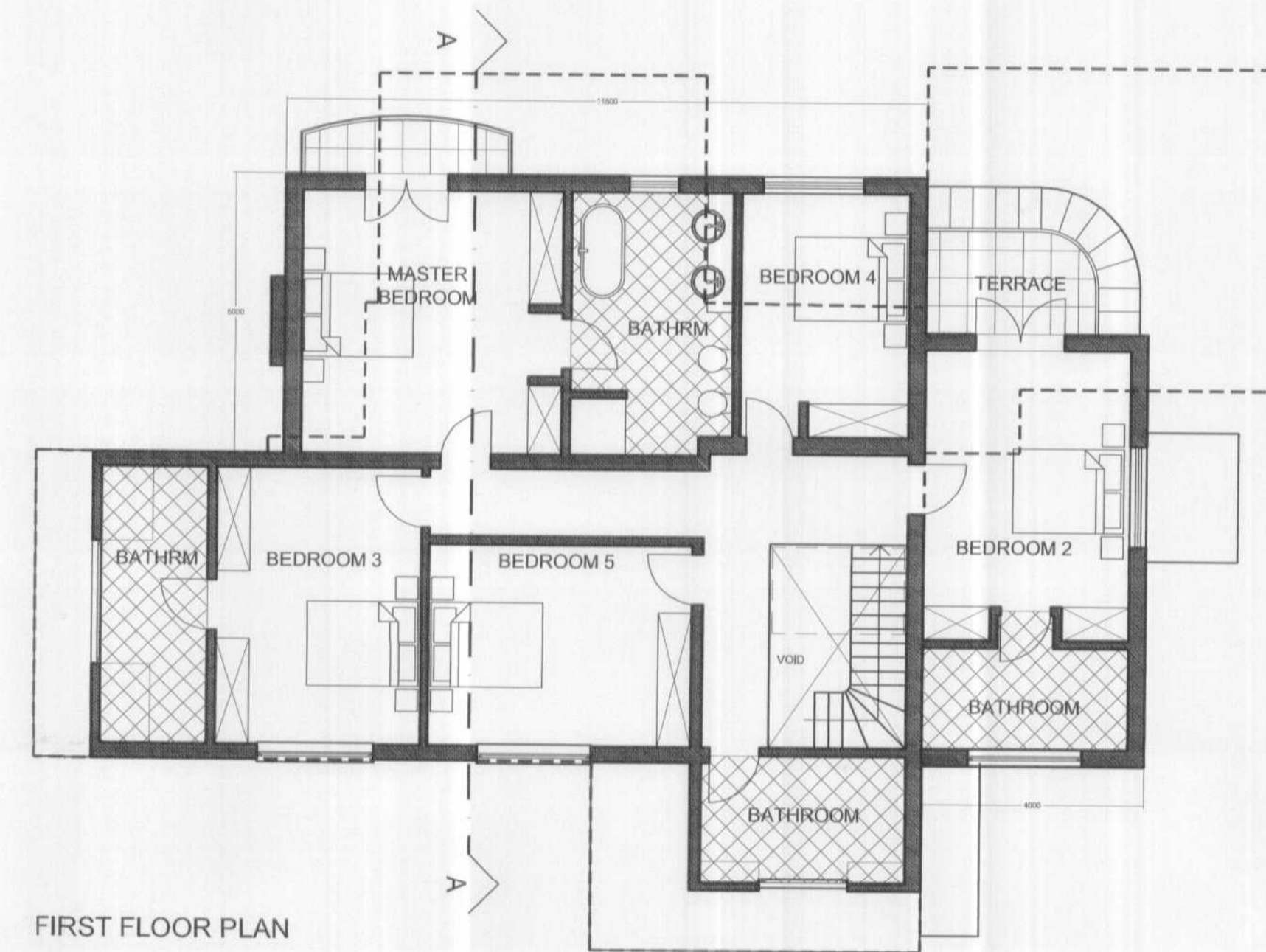

FIRST FLOOR PLAN

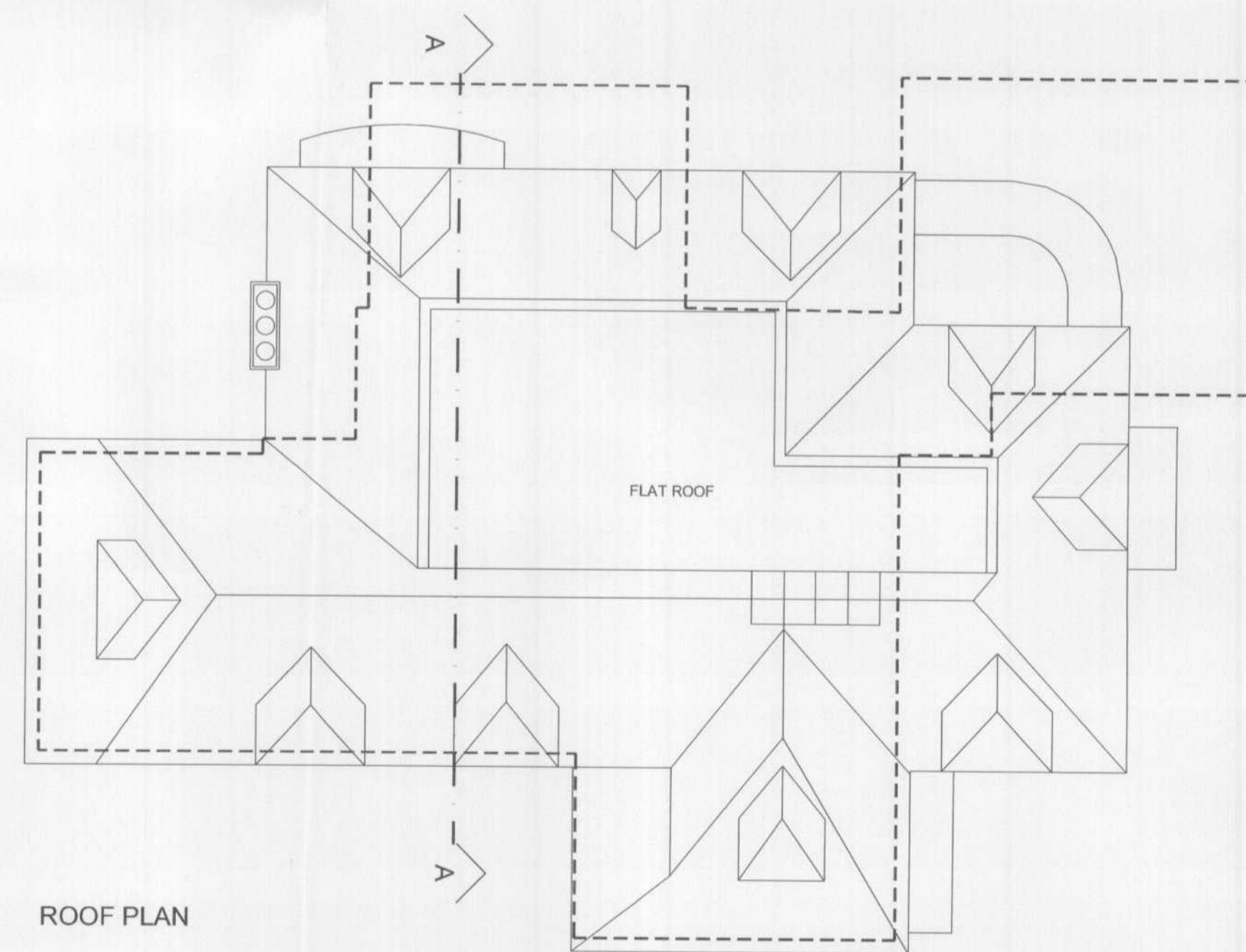

ROOF PLAN

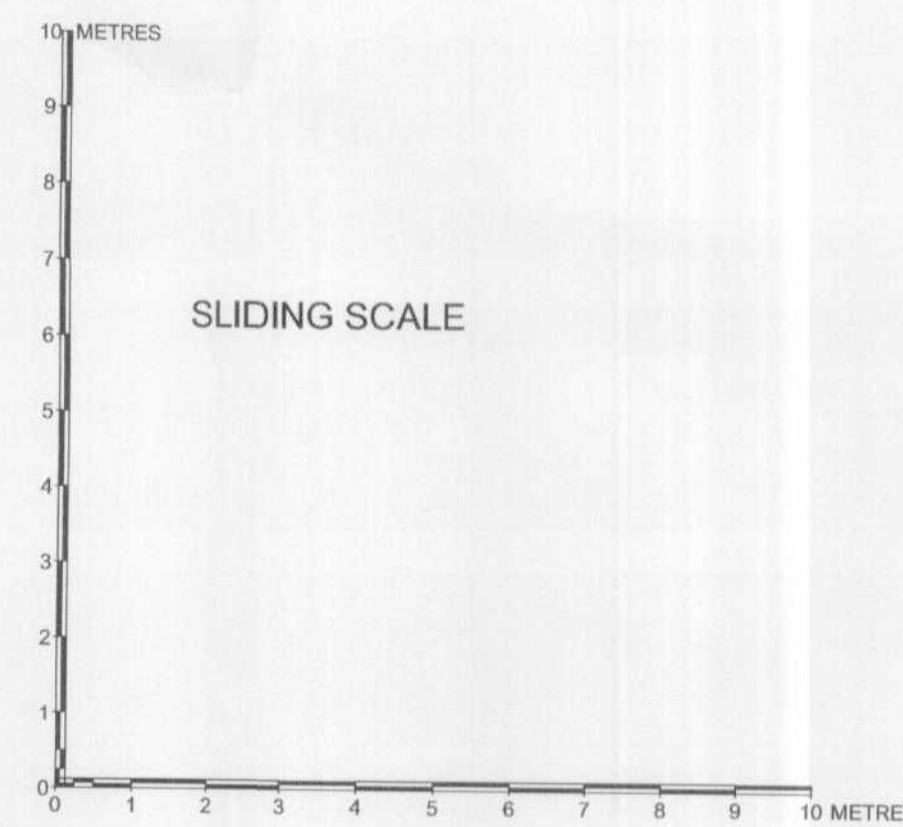

GROSS EXTERNAL AREAS

EXISTING  
 GROUND FLOOR 157sqm  
 FIRST FLOOR 100sqm  
 TOTAL 257sqm

PROPOSED  
 GROUND FLOOR 205sqm  
 FIRST FLOOR 175sqm  
 TOTAL 380sqm

--- FOOTPRINT  
 --- EXISTING BUILDING

For Planning Purposes Only

A Sept 07 Roof to front elevation revised for planning KS

**BB PARTNERSHIP LTD**  
 CHARTERED ARCHITECTS  
 THE TRAVELLER, 17 REDINGTON STREET, LONDON W1 8EH  
 TEL: 020 7336 8555 FAX: 020 7336 8777  
 E-MAIL: arch@bbpartnership.co.uk

project	53 Kentish Lane Dormers	date	AUG 2007	scale	1:100	drawn by	KS
drawing	Proposed Plans Ground / First / Roof	drwg. no	ELP_210	rev	A		

© 2007 BB PARTNERSHIP LIMITED  
 ALL RIGHTS RESERVED

check all dimensions on site ©

AMENDMENT  
 10 OCT 2007  
 NO: 56/2007/1262/1P