

**Note**  
 This drawing is not to be scaled. Use figured dimensions only. All dimensions are to be checked on site and any discrepancies, errors or omissions are to be reported to the architect prior to commencement of works.

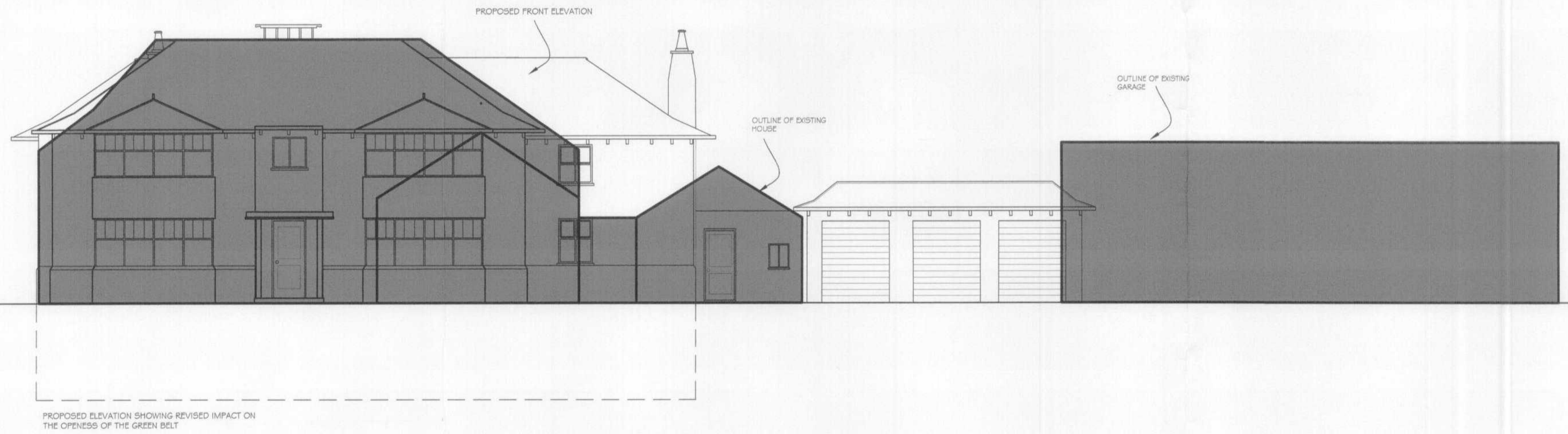
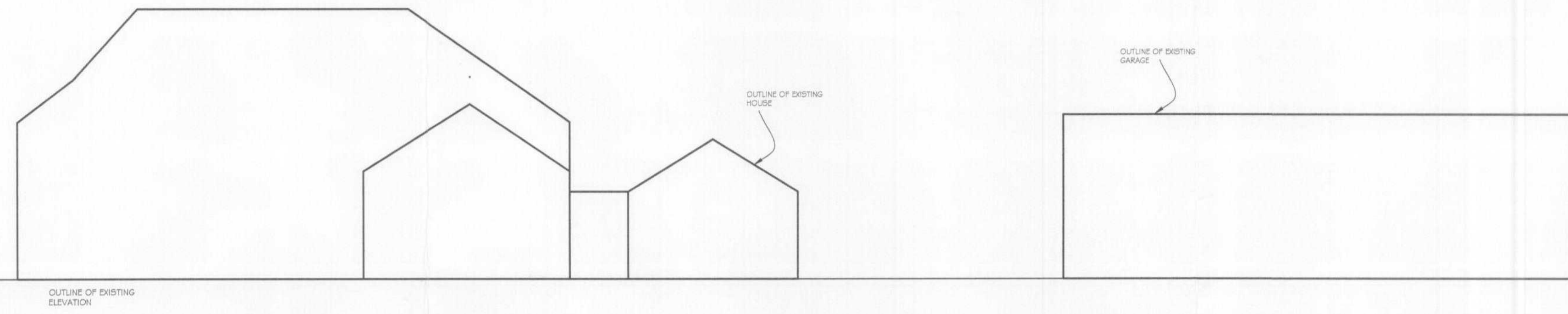

WELSH ARCHITECTS  
 OF LONDON  
 - 2 APR 2007  
 No: 56/2007/SL3/FP

**BB PARTNERSHIP LTD**  
**ARCHITECTS**  
 THE TRAFALGAR - 17 REMINGTON STREET - LONDON N1 8BH  
 TEL . 020 7336 8555 FAX . 020 7336 8777  
 e-mail . architect@bbpartnership.co.uk

client	Stuart Anderson RAM HomesLtd		
project	New House, Dormers 53 Kentish Lane Brookman's Park, Herts		
drawing	EXISTING OUTLINE & PROPOSED HOUSE		
date	scale	drawn by	
03/07	1:100 @ A1		
drg.no.	rev.		
SK 01			