

This drawing is copyright.

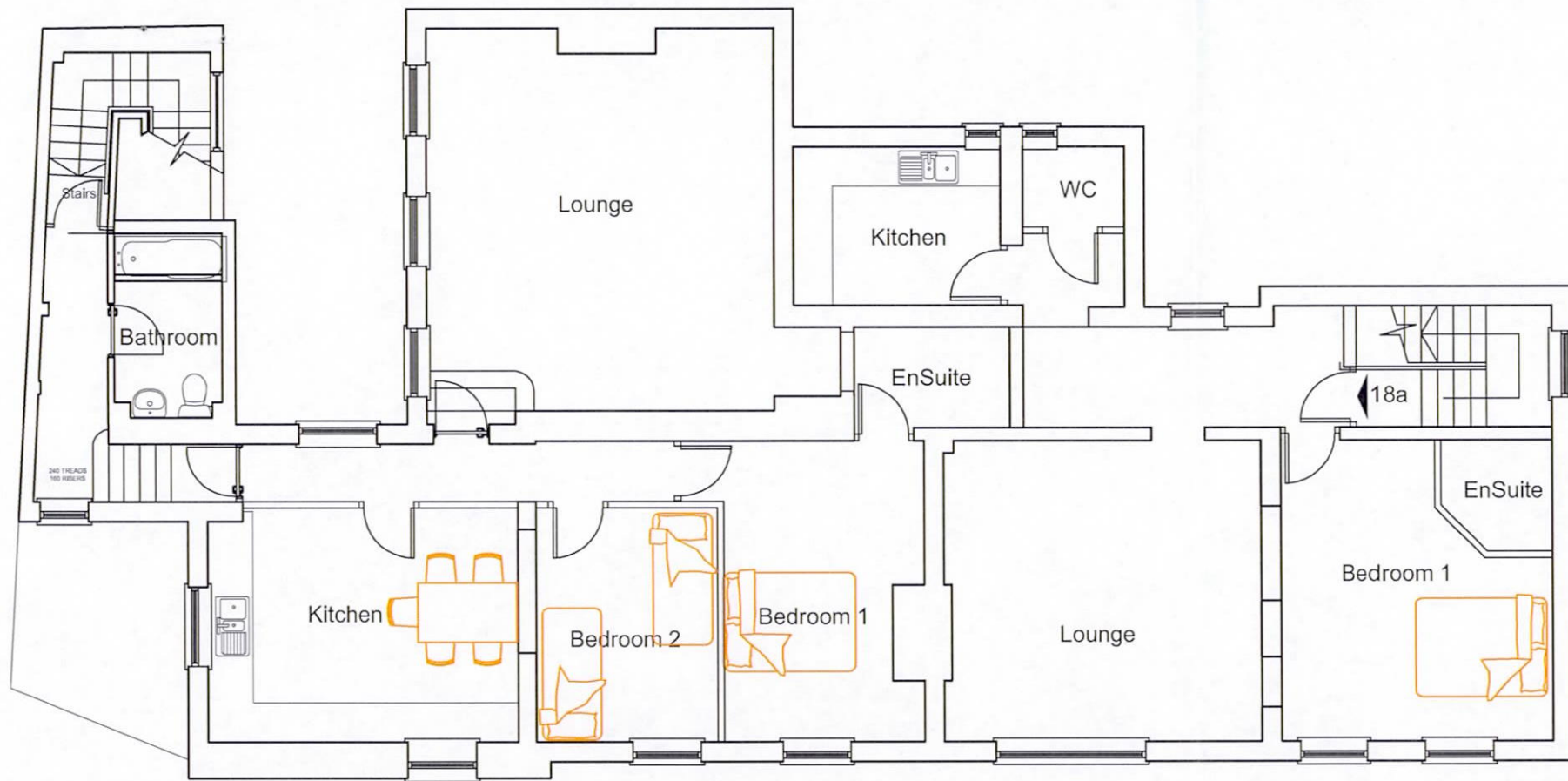
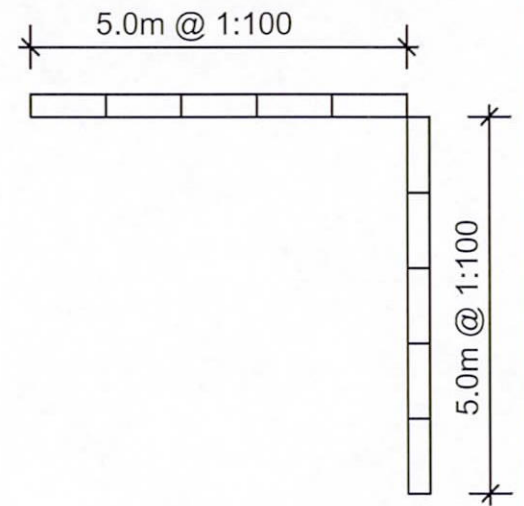

PROPOSED FIRST FLOOR PLAN

WELWYN HATFIELD  
PLANNING  
OFFICE COPY

25 JUN 2014

No: \_\_\_\_\_



PROPOSED GROUND FLOOR PLAN

Rev.	Description.	Date.
------	--------------	-------

	Adam Trigg - Architectural Technician 22 School Lane, Welwyn, Herts AL6 9PH Tel: 07931703297 - email: adamtrigg@hotmail.com	
--	---	--

Title;

Proposed change of use  
Willow House  
16-18 Salisbury Square  
Old Hatfield AL9 5BE  
Proposed floor plans

Scale : 1:100 @ A3

Date : October 2011

Drawn by: AT

Drg.No: AT376-02