

ALL DIMENSIONS ARE IN mm UNLESS NOTED OTHERWISE

N.G.R. E: 521510 N: 208460

CONCESSION REQUIRED NO

NOTES:

PROPOSED NEW 300mm DISH ON EXISTING SPARE POLE. FINAL HEIGHT AND BEARING TO BE CONFIRMED.

EXISTING TEF 2G ANTENNA TO BE REMOVED AND REPLACED FOR PROPOSED ANTENNA

EXISTING TEF 2G ANTENNA TO BE REMOVED AND REPLACED FOR PROPOSED ANTENNA

EXISTING HANDRAIL SECTIONS ON UPPER ROOF

EXISTING TEF 2G ANTENNA TO BE REMOVED AND REPLACED FOR PROPOSED ANTENNA

TOP OF PROPOSED ANTENNAS +33.30m AGL

U/S OF PROPOSED ANTENNAS +31.30m AGL

TOP OF PROPOSED ANTENNAS +31.60m AGL

TOP OF PROPOSED ANTENNAS +29.60m AGL

EXISTING TEF/VF 300mm WIDE CABLE TRAY ON CONCRETE PAVEMENTS TO BE REPLACED WITH NEW 600mm. ACROSS ROOF ONLY

HOOPED ACCESS LADDER TO UPPER ROOF LEVEL (RIGGER ACCESS ONLY)

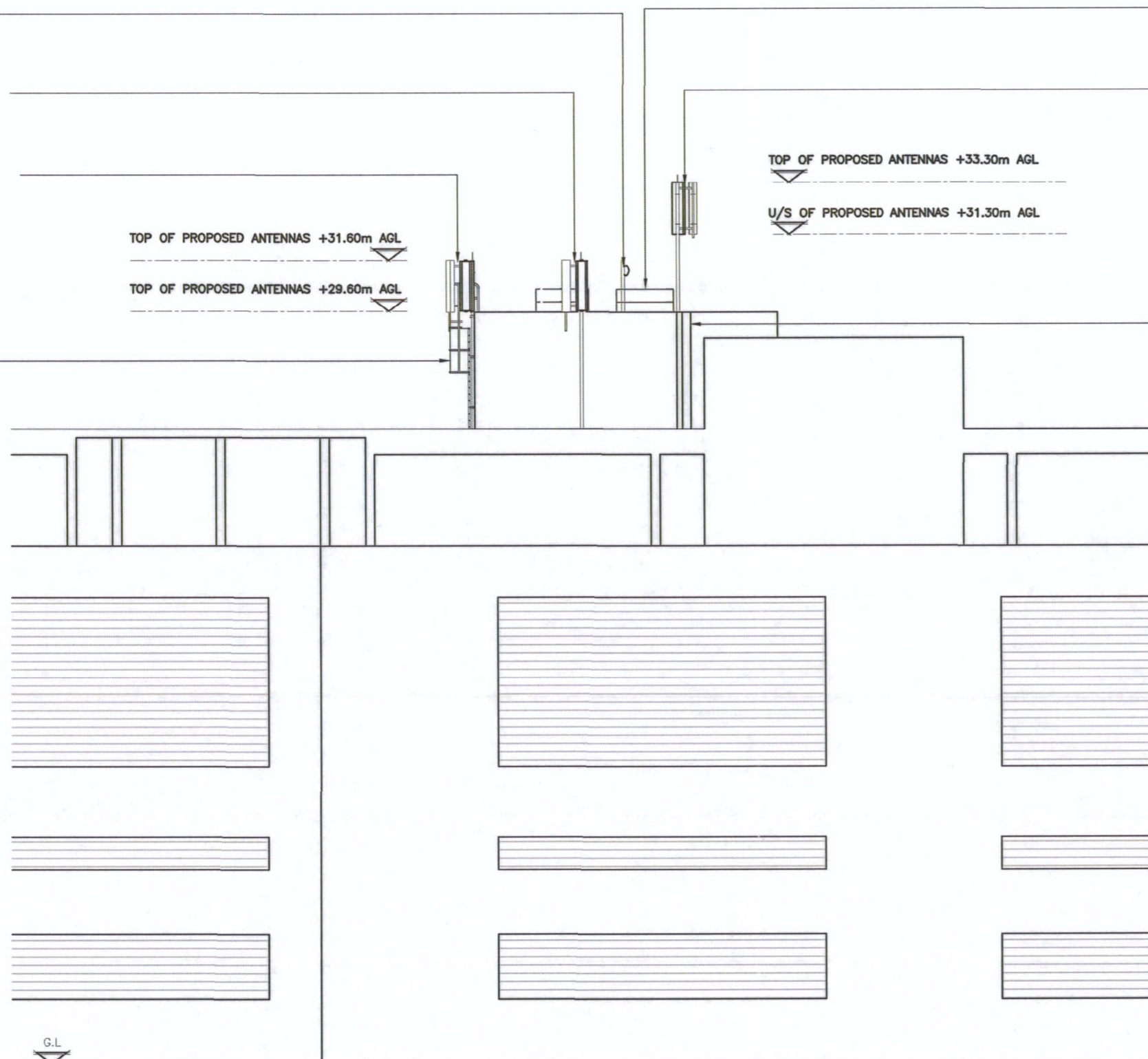

PROPOSED NORTH WEST ELEVATION

(1:200)



ORIGINAL SCALE AT A3 - 1:200

ALL DIMENSIONS IN MILLIMETRES

A	Issued for Approval	BCL	SB	25.09.14
REV	MODIFICATION	BY	CH	DATE

GallifordTry

WOLVEY - HINCKLEY - LEICESTERSHIRE - LE10 3JF
Tel: +44 (0)1455 222792 Fax: +44 (0)1455 222758



Cell Name Opt.

HATFIELD GALLERIA A

Cell ID No

CTIL	TEF	VF
136940	005244	81341

Site Address / Contact Details

THE GALLERIA
COMET WAY
HATFIELD
HERTFORDSHIRE
AL10 0XR

Drawing Title: PROPOSED SITE ELEVATION

Purpose of Issue: PLANNING

Drawing Number: 301

Surveyed By: SB	Original Sheet Size: A3	Issue: A
Drawn: BCL	Date: 25.09.14	Checked: SB Date: 25.09.14