

SCALE 0 1 2 3 4 5 metres
 .5



GLA Architecture and Design
 Suite T, 25 Horsell Road, Highbury, London N5 1XL
 T 020 7700 2916 F 020 7700 2933 E g@glad.co.uk

Client THE TRUSTEES OF THE TWELVE APOSTLES CHURCH		
Main Contractor		
Project PROPOSED ROOF WORKS TO THE TWELVE APOSTLES CHURCH, KENTISH LANE, BROOKMANS PARK, HERTFORDSHIRE, AL9 6NG		
Drawing Title PROPOSED ROOF PLAN		
Scale 1:100 @ A3	Date October 2013	Drawn By SK
Project No. 1312	Drawing No. 10	Rev. A-
<p>ALL DIMENSIONS TO BE CHECKED ON SITE</p> <p>DRAWING STATUS</p> <p>A SCHEME - Outline/Scheme drawings for proposals, budgets, etc.</p> <p>B DESIGN DEVELOPMENT - Evolving final design drawings for approvals, tenders, billing etc.</p> <p>C CONSTRUCTION - Fully developed drawings issued under instruction for construction.</p> <p>ONLY STATUS 'C' DRAWINGS TO BE USED FOR CONSTRUCTION PURPOSES</p>		

General Notes

1. Removal of existing roof tiles, battens, ridge tiles, felt, flashings, hoppers, rainwater pipes & gutters
2. New roof flashings to match existing, throughout new tiled roofs
3. All new and existing timber fascias to be painted in mid grey colour

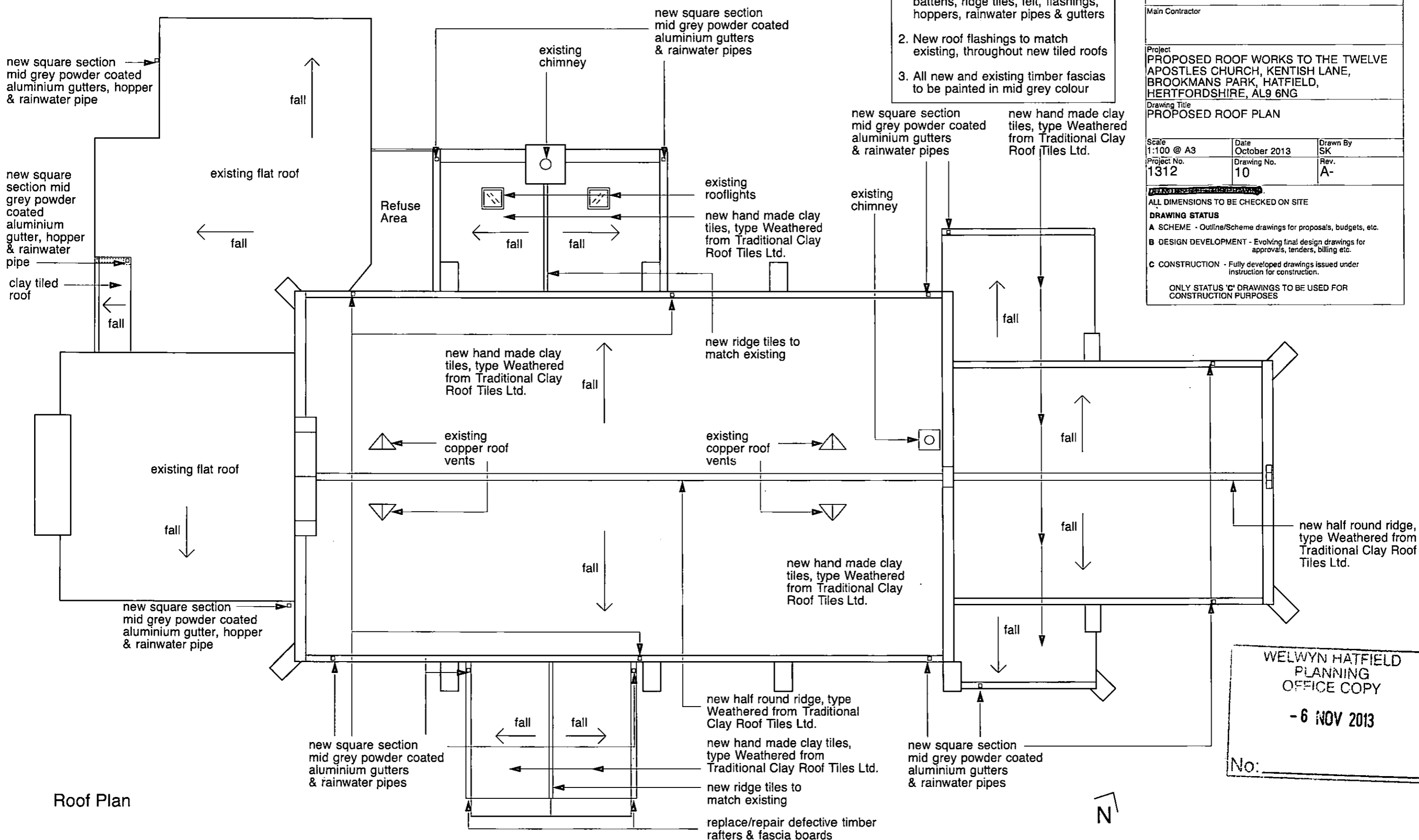

Roof Plan

WELWYN HATFIELD
 PLANNING
 OFFICE COPY
 - 6 NOV 2013
 No: _____

