

SCALE 0 1 2 3 4 5 metres  
.5



**GLA Architecture and Design**

Suite T, 25 Horsell Road, Highbury, London N5 1XL

T 020 7700 2916 F 020 7700 2933 E g@glad.co.uk

Client <b>THE TRUSTEES OF THE TWELVE APOSTLES CHURCH</b>		
Main Contractor		
Project <b>PROPOSED ROOF &amp; STONE WORKS TO THE TWELVE APOSTLES CHURCH, KENTISH LANE, BROOKMANS PARK, HATFIELD, HERTFORDSHIRE, AL9 6NG</b>		
Drawing Title <b>PROPOSED ROOF PLAN</b>		
Scale 1:100 @ A3	Date October 2013	Drawn By SK
Project No. 1312	Drawing No. 10	Rev. A-
DO NOT SCALE THIS DRAWING. ALL DIMENSIONS TO BE CHECKED ON SITE		
<b>DRAWING STATUS</b>		
A SCHEME - Outline/Scheme drawings for proposals, budgets, etc.		
B DESIGN DEVELOPMENT - Evolving final design drawings for approvals, tenders, billing etc.		
C CONSTRUCTION - Fully developed drawings issued under instruction for construction.		
ONLY STATUS C DRAWINGS TO BE USED FOR CONSTRUCTION PURPOSES		

**General Notes**

1. Removal of existing roof tiles, battens, ridge tiles, felt, flashings, hoppers, rainwater pipes & gutters
2. New roof flashings to match existing, throughout new tiled roofs
3. All new and existing timber fascias to be painted in mid grey colour

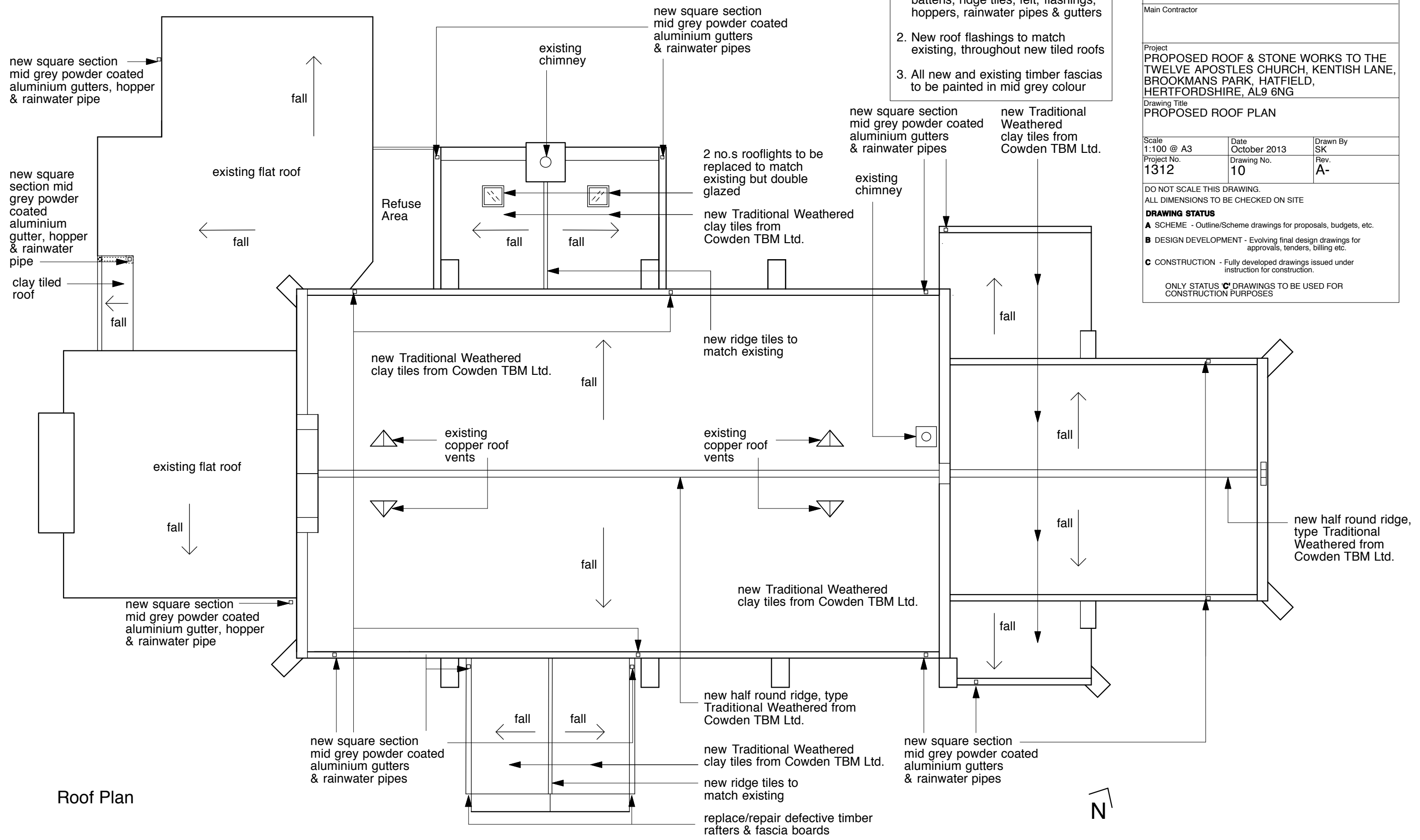

Roof Plan