

This drawing is copyright.

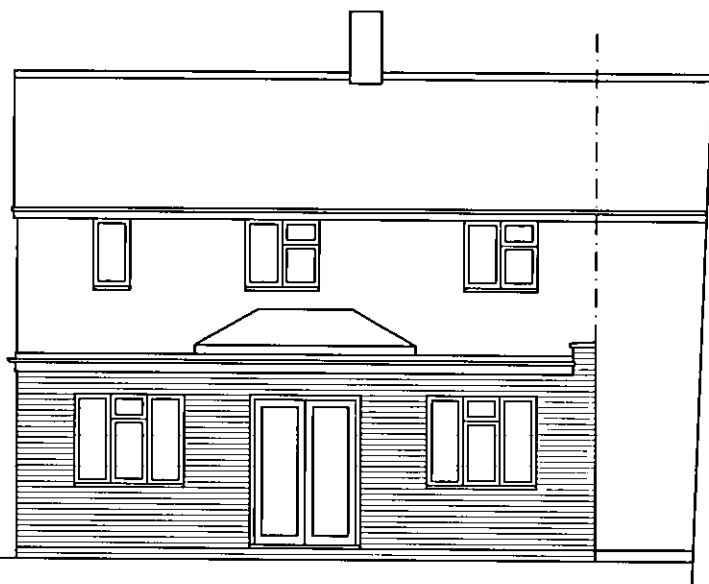

Proposed rear elevation

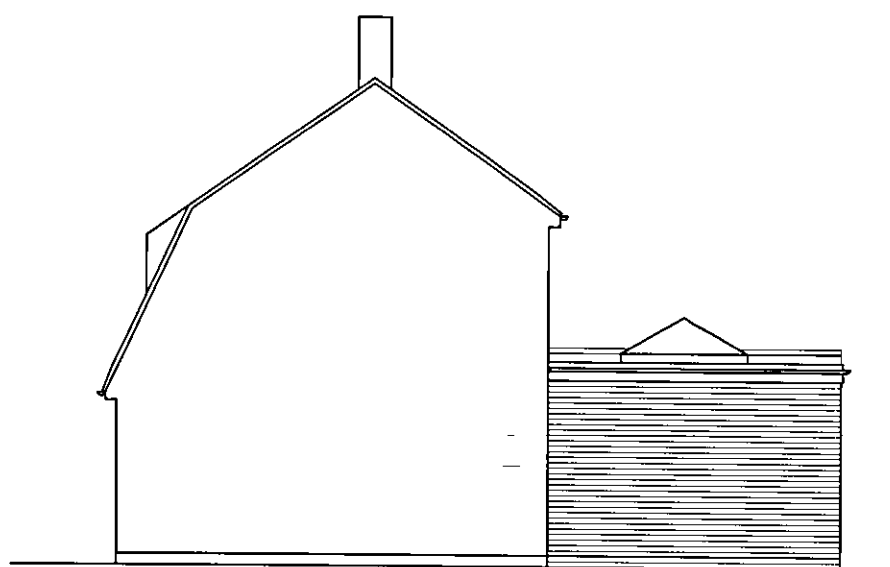

Proposed side elevation

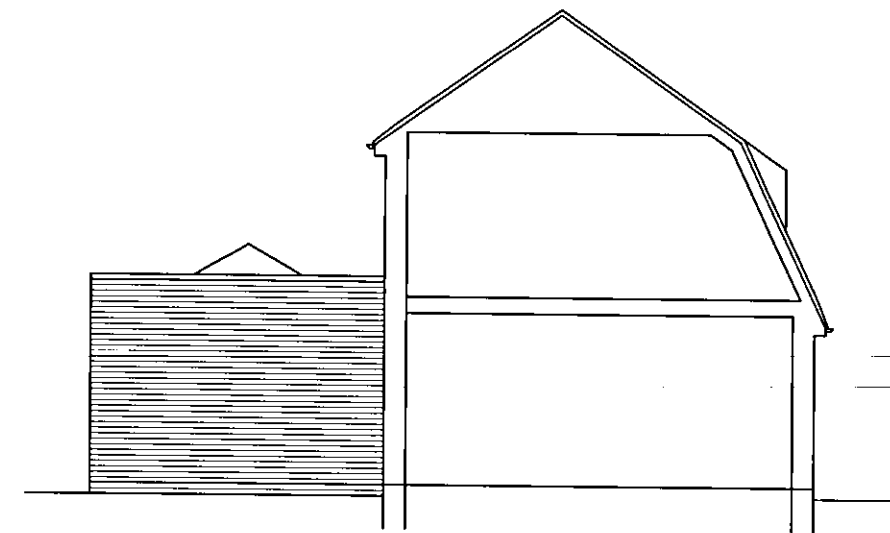

Proposed side elevation
(section through No12)

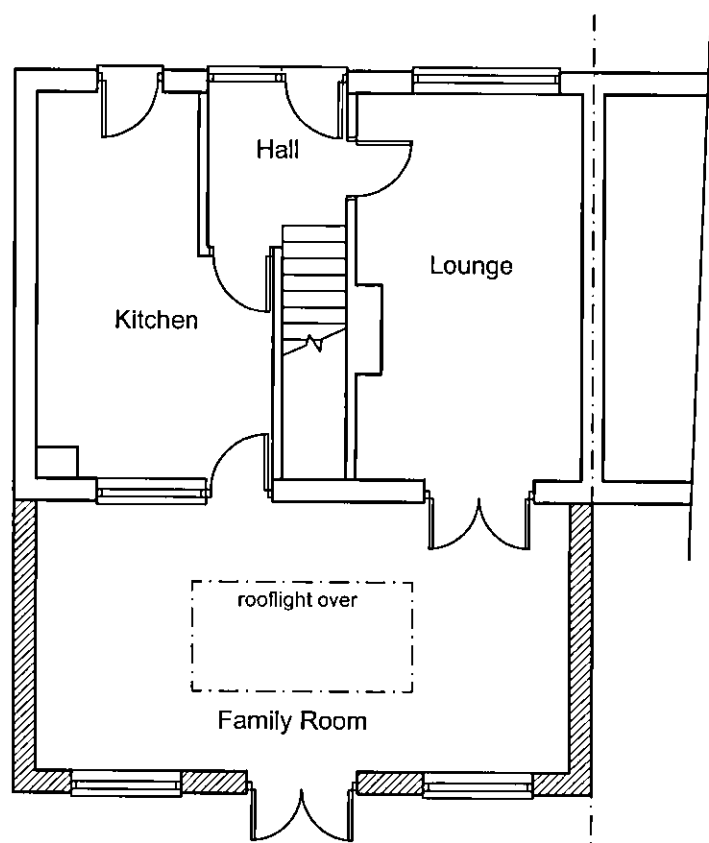

Proposed ground floor plan

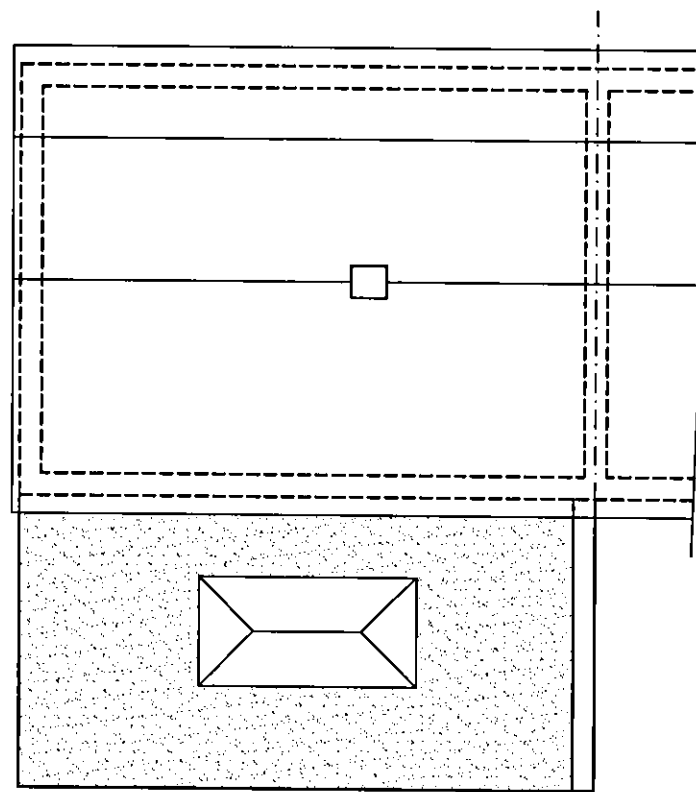

Proposed roof plan

(No alteration to front elevation)

PLANNING
DEPARTMENT

20 SEP 2012

2012/1968

No.: 6

Rev.	Description.	Date.
AT Design (Welwyn) Ltd Architectural Design Services 22 School Lane, Welwyn, Herts AL6 9PH Tel: 07931703297 - email: adamtrigg@hotmail.com		
Title: Proposed extension 11 Malvern Close Hatfield Herts AL10 0DY Proposed plans & elevations		
Scale : 1:100 at A3		Drawn by: AT
Date : Sept 2012		
Drg.No: AT418-02		

