

SCALE 1:100

- A Fully glazed roof
- B Timber framing with paint finish
- C Moulded fascia with ogee metal guttering
- D Inset timber panel
- E Brick plinth to match existing brickwork
- F Lead flashings

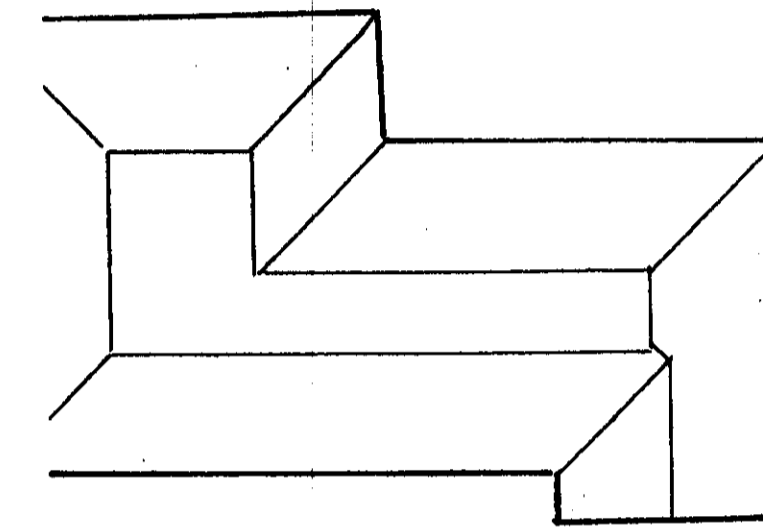

No 35

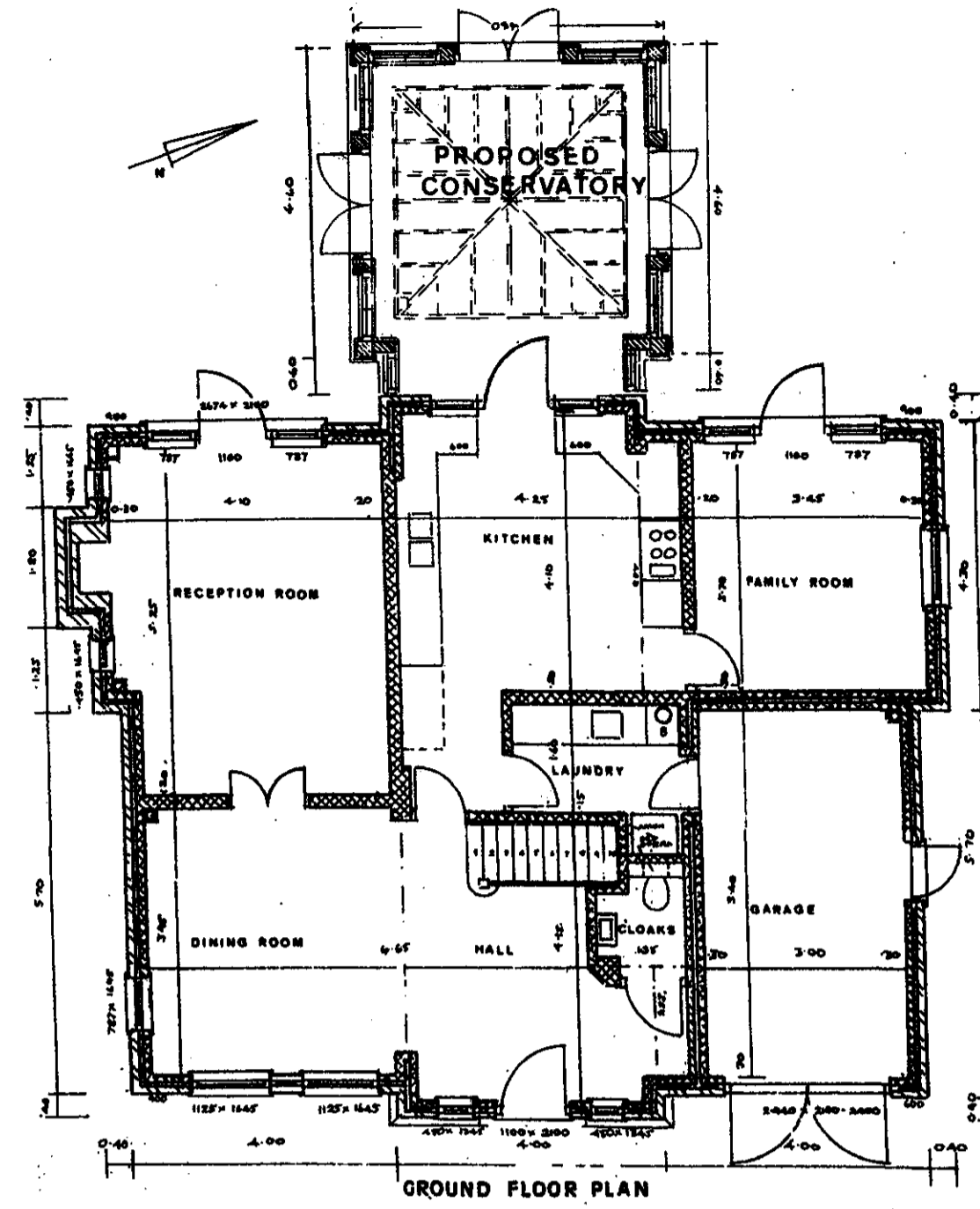
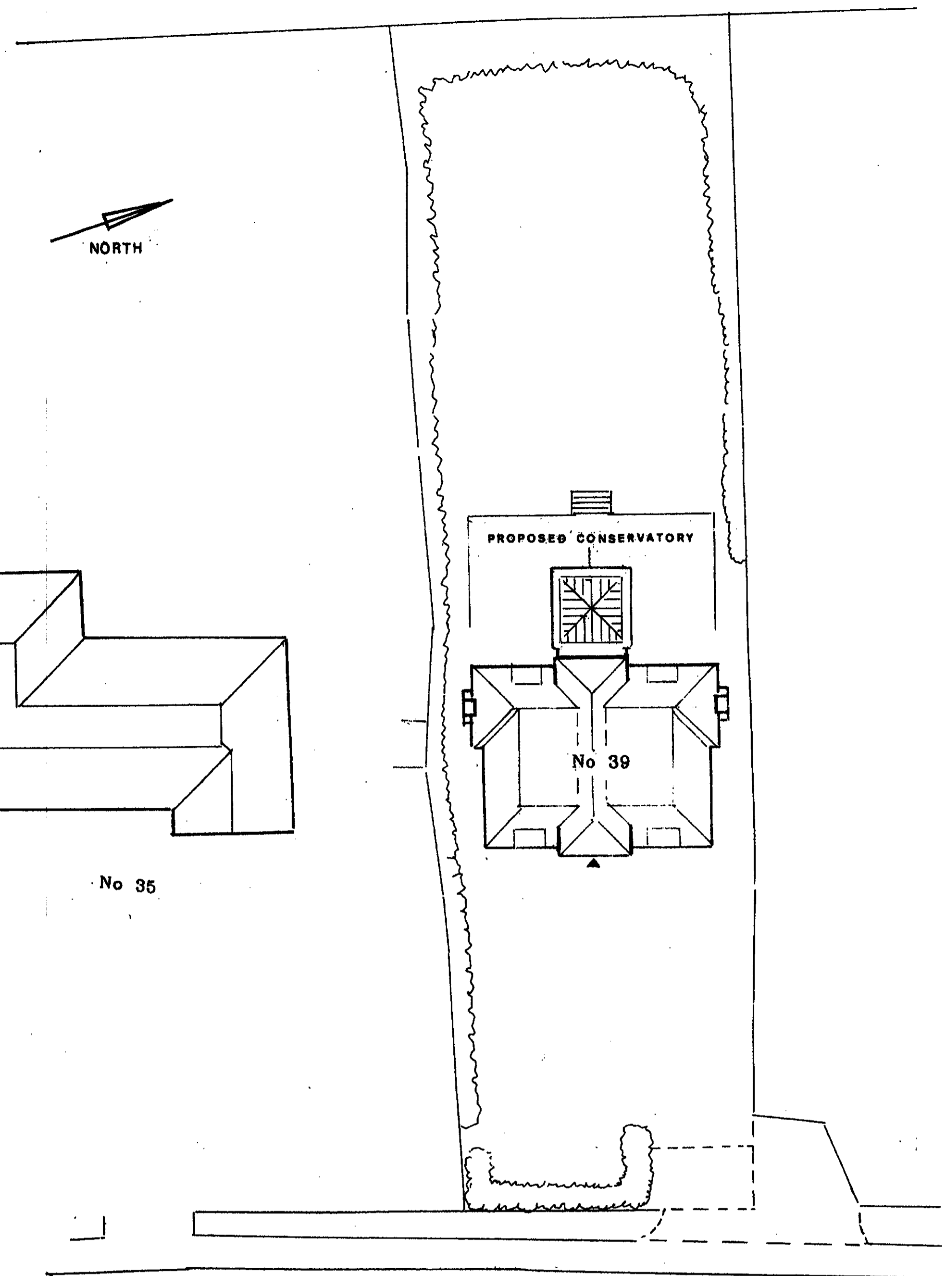

SITE PLAN 1:200
& ROOF PLAN

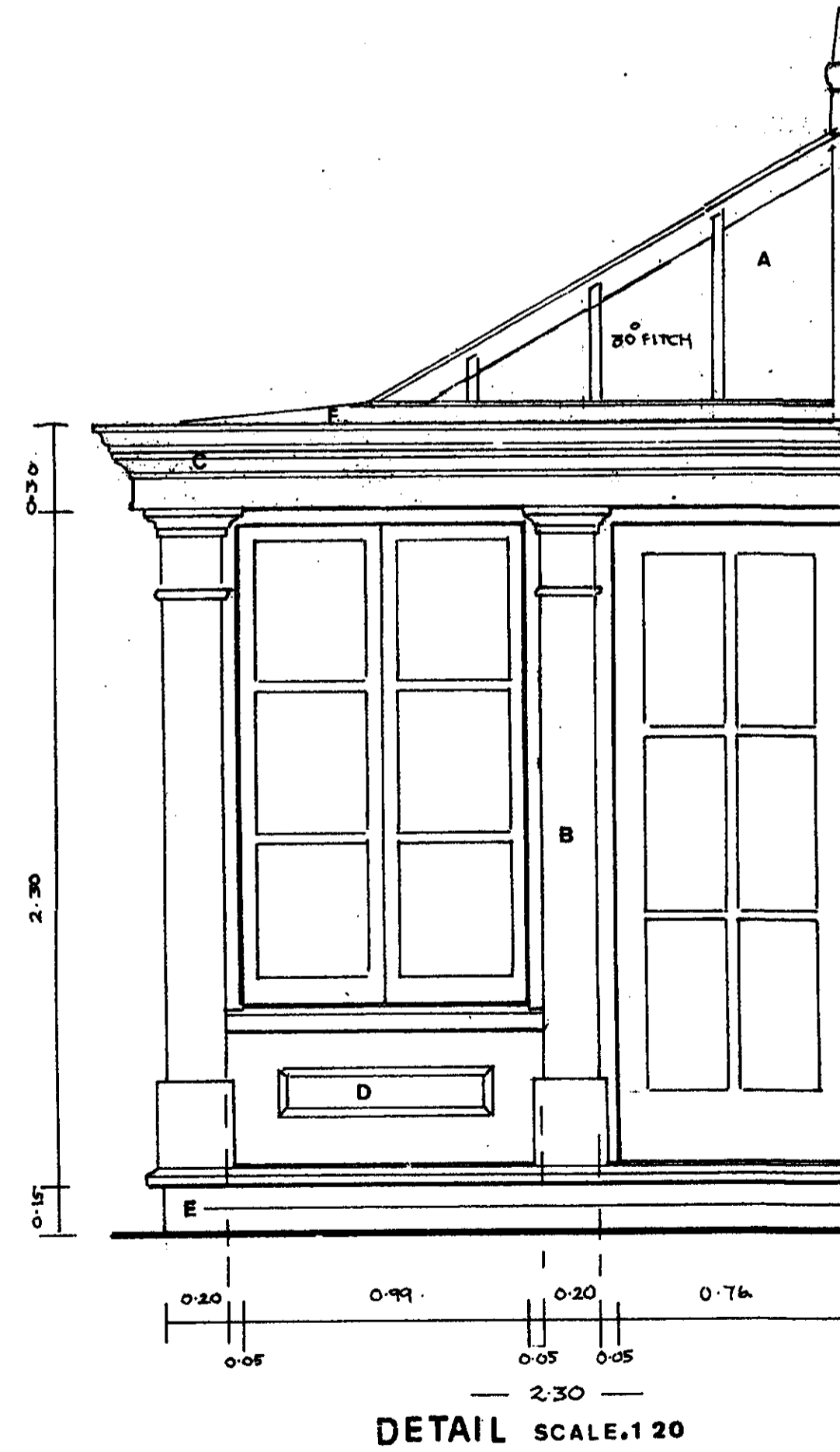

WELWYN HATFIELD
PLANNING
OFFICE COPY
- 1 JUN 2010
No: 2010/1087

Proposed Rear Conservatory
at 39 Kentish Lane
Brookmans Park, Herts.

Ivan J Clarke & John W Barrett
Architectural Consultants
Appletree, Mill Lane, Welwyn, Herts. AL8 9ES
Tel : 01438 714135 Fax : 01438 714675

Scale 1:100, 1:200, 1:20
Date Oct 2009
Drg. Ref. A/748

