

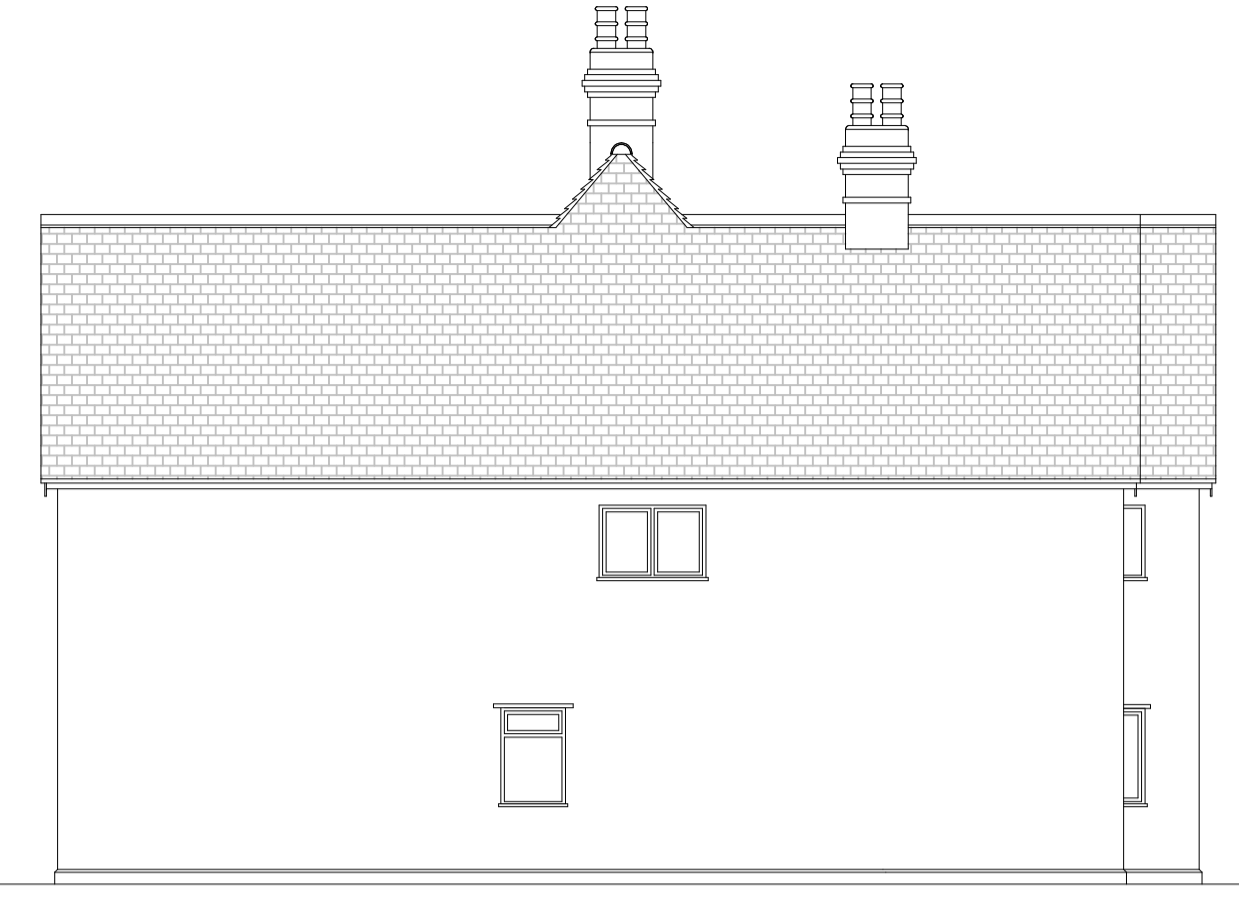

PROPOSED FRONT ELEVATION



PROPOSED REAR ELEVATION



PROPOSED SIDE ELEVATION

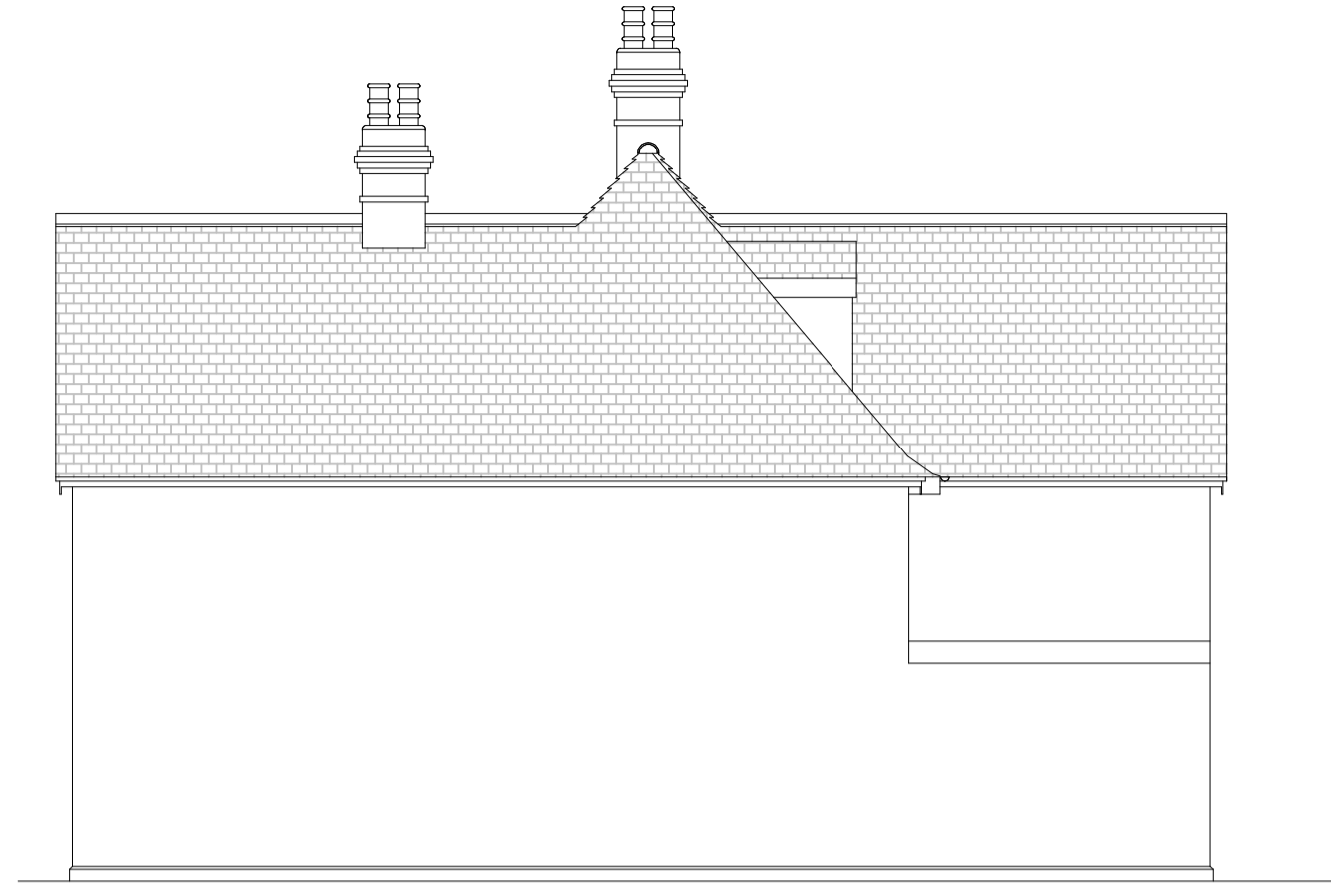

PROPOSED SIDE ELEVATION

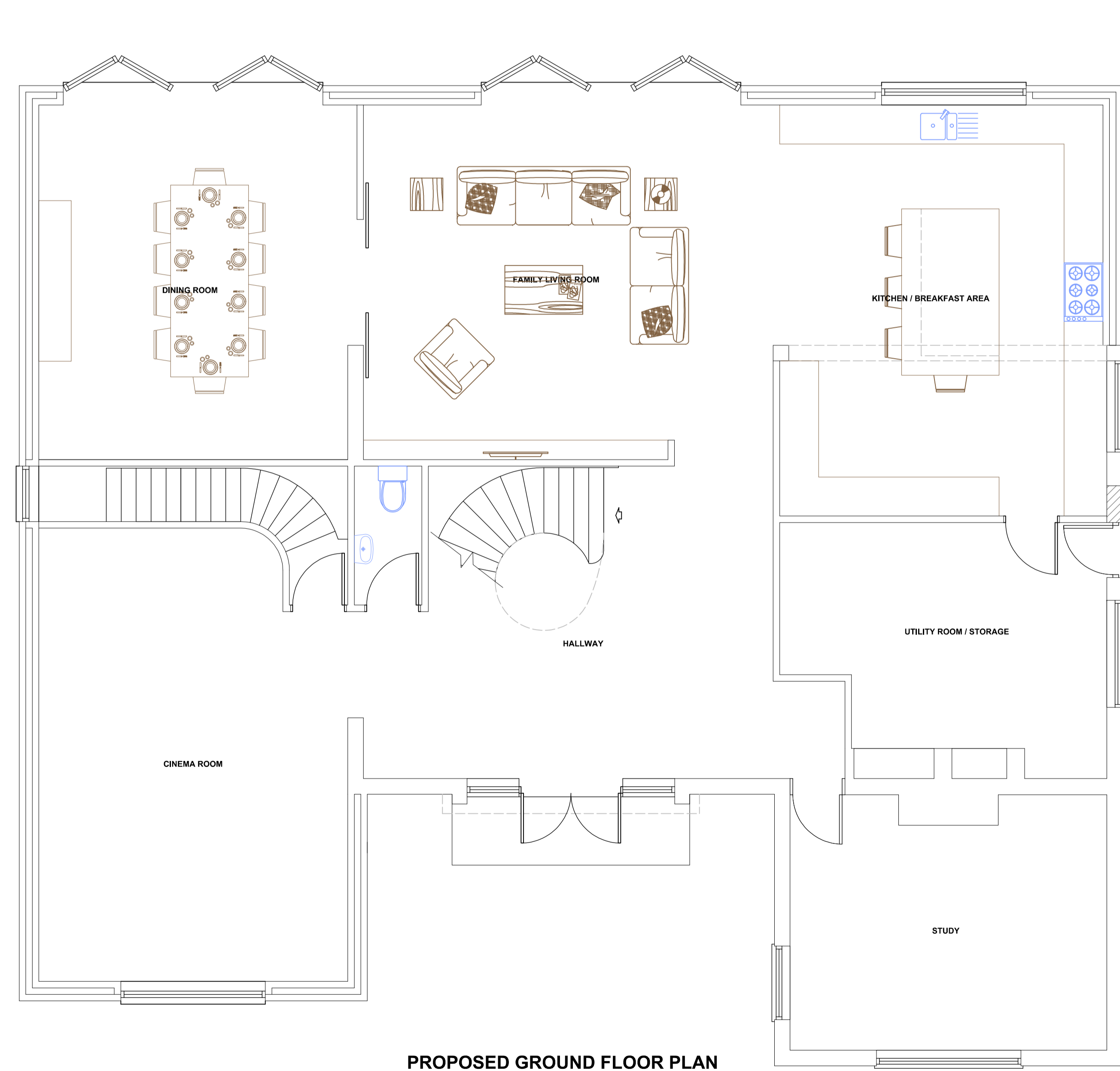

PROPOSED GROUND FLOOR PLAN

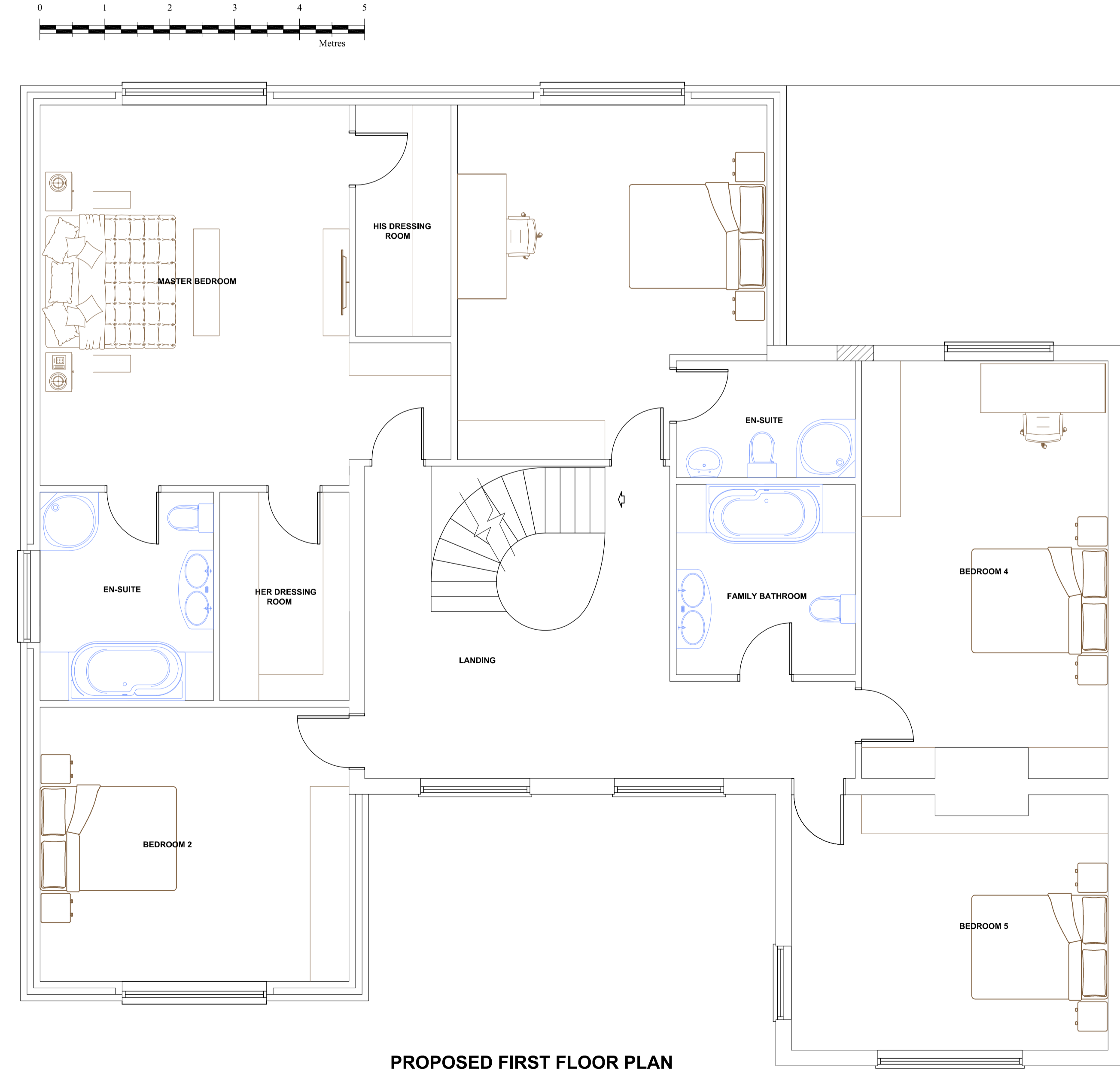

PROPOSED FIRST FLOOR PLAN

Revision	Description	Date
 TOWN AND COUNTRY PLANNING LTD (020) 8441 4947 13 Evelyn Road, Cockfosters, Hertfordshire EN4 9UT e-mail: martin@tcpbd.net		
Project		
Two Storey Side and Rear inc. Single Storey Rear Extension		
45 Kentish Lane Brookmans Park Hatfield AL9 6NG		
Client		
Mr & Mrs M. Vignali		
Proposed Plans & Elevations		
Drawing No. 2012/0730		
Scale 1:50, 1:100 Drawn By: M.P.M		
Checked Y Date 29 Jan 2013		

IMPORTANT NOTICE
 © Copyright. Drawing to be used in conjunction with specification and structural engineers notes. Figured dimensions only are to be used. All dimensions to be checked on site prior to commencement of work. Differences between drawings, and between drawings and specification or structural engineers details to be referred immediately to Town and Country Planning Ltd. Work should only be undertaken from local authority approved drawings. Commencement of any work on site prior to gaining the necessary planning and or building control approvals is entirely at client's own risk.