

PROPOSED BASEMENT PLAN

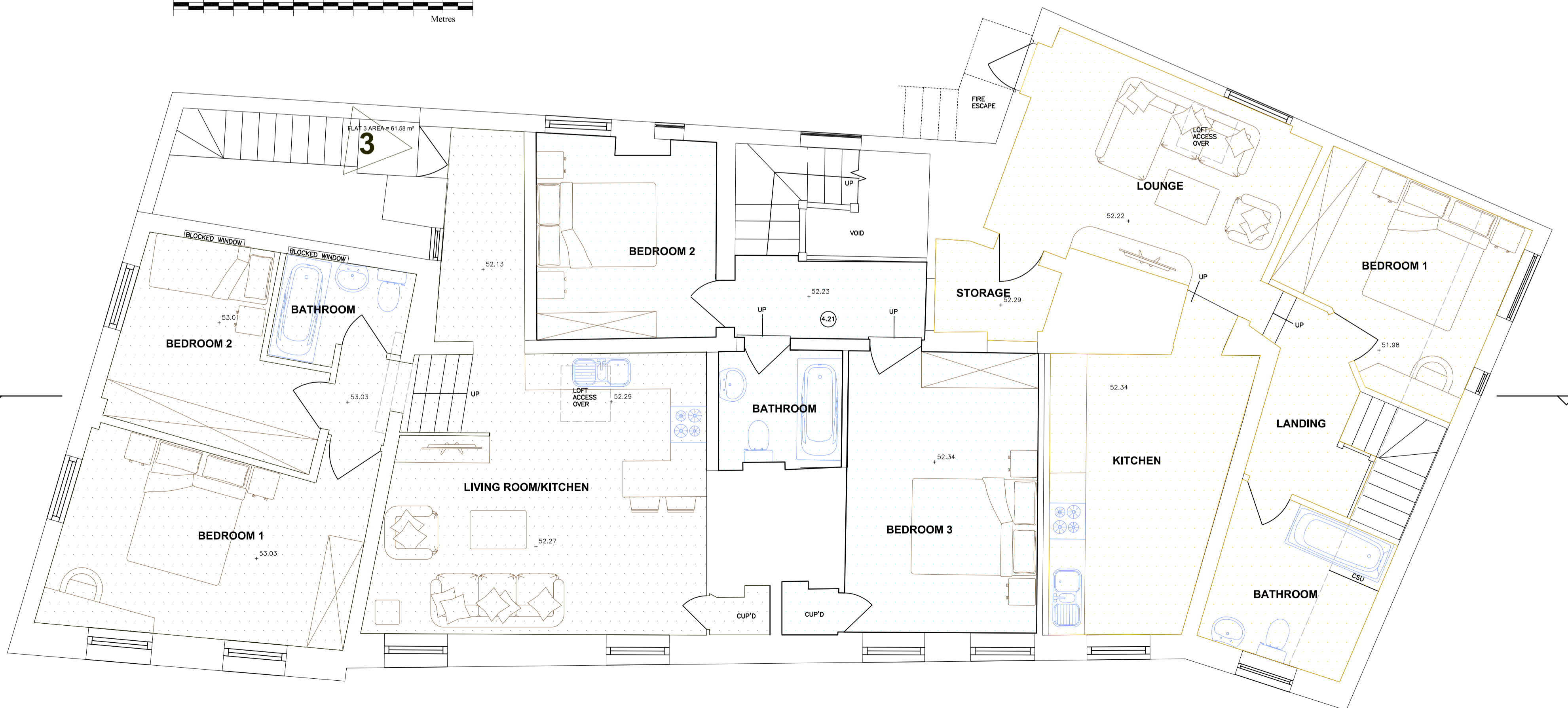

PROPOSED FIRST FLOOR PLAN

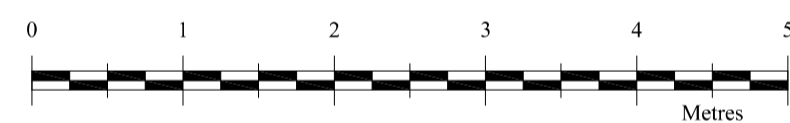
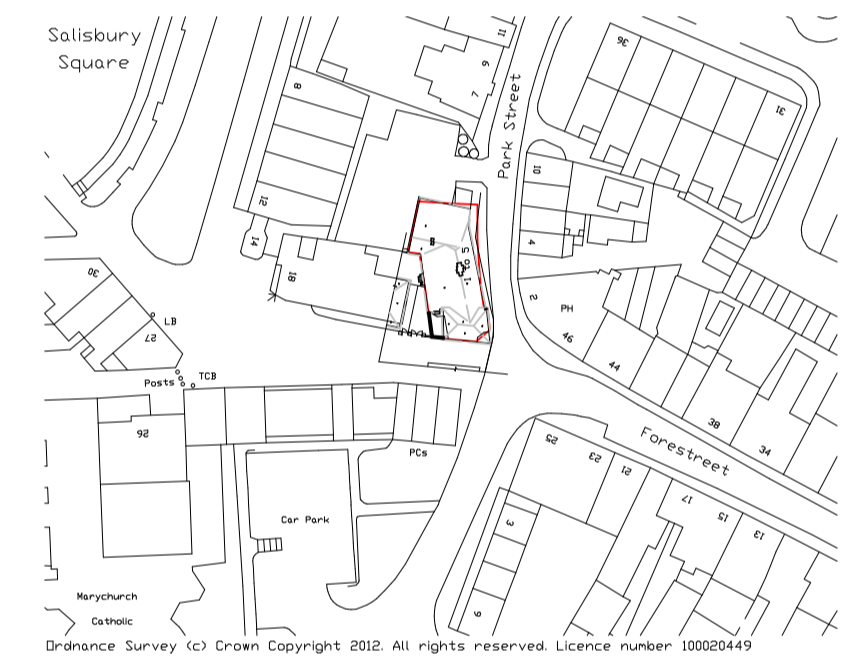

Revision	Description	Date

TOWN AND COUNTRY PLANNING LTD
 (020) 8441 4947
 13 Evelyn Road, Cockfosters, Hertfordshire EN4 9JT
 e-mail: martin@tcpld.net

Project

1-5 Park Street
 Hatfield
 Herts
 AL9 5AT

Client

Chequers House

Proposed Plans

Drawing No. 2012/0736

Scale 1:50, 1:100 Drawn By: M.P.M

Checked Y Date 21 Jun 2013

IMPORTANT NOTICE
 © Copyright. Drawing to be used in conjunction with specification and structural engineers notes. Figured dimensions only are to be used. All differences between drawings, and between drawings and specification or structural engineers details to be referred immediately to Town and Country Planning Ltd. Work should only be undertaken from local authority approved drawings. Commencement of any work on site prior to gaining the necessary planning and/or building control approvals is entirely at client's own risk.