

proposed plan 1:200

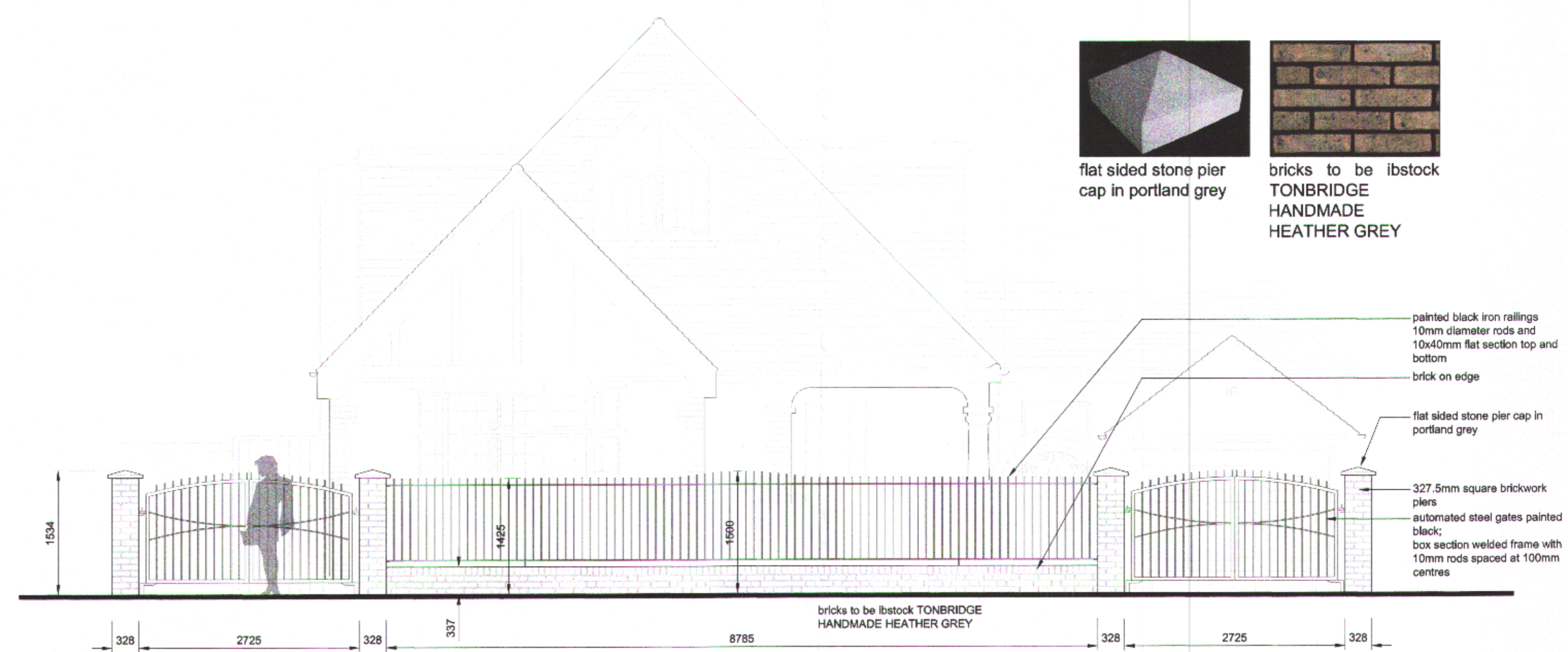

proposed elevation 1:50

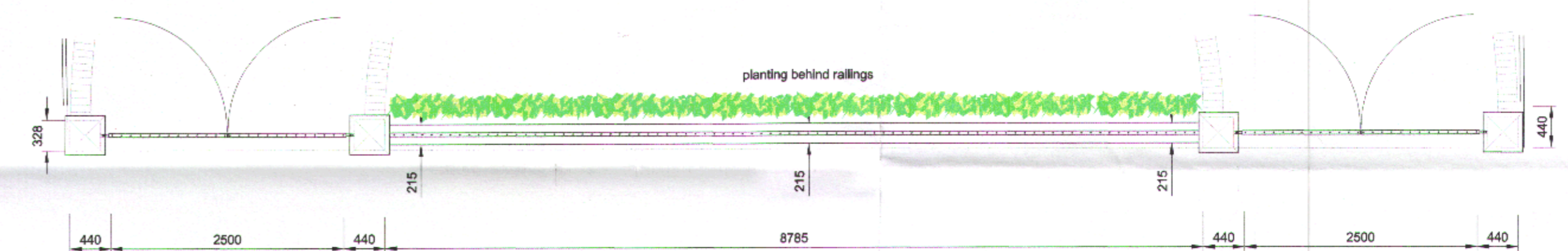

proposed plan 1:50

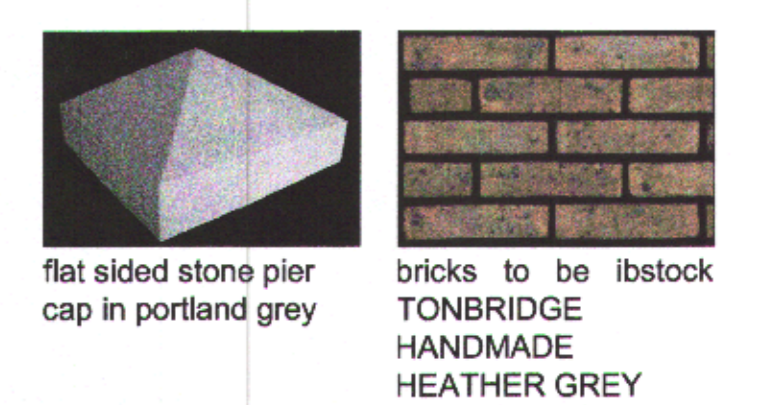

- painted black iron railings  
10mm diameter rods and  
10x40mm flat section top and  
bottom  
brick on edge
- flat sided stone pier cap in  
portland grey
- 327.5mm square brickwork  
piers  
automated steel gates painted  
black;  
box section welded frame with  
10mm rods spaced at 100mm  
centres

215 solid brickwork wall  
constructed in Flemish bond  
Bucket Handle Pointing

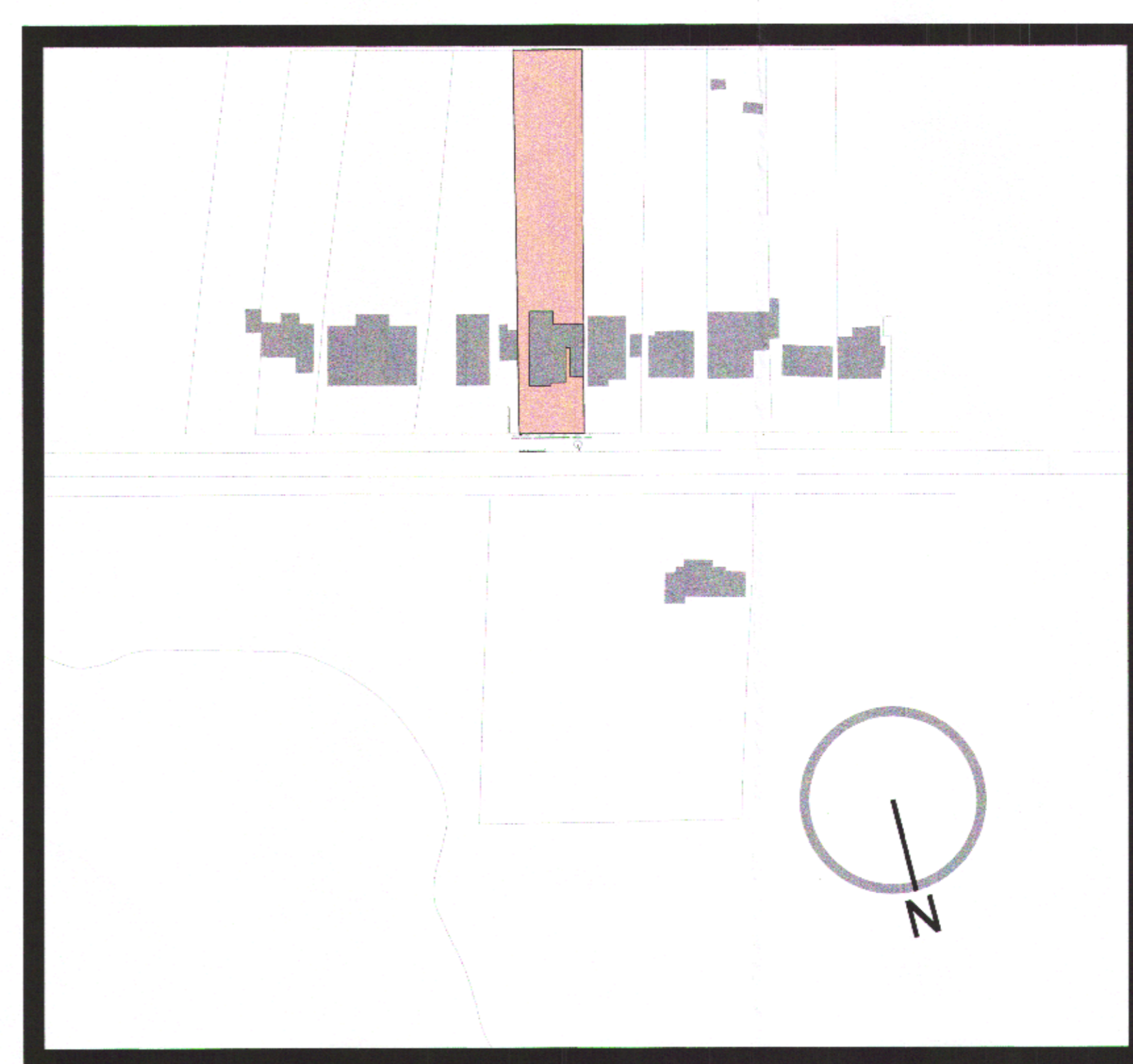

Site Location Plan 1:1250



AMENDMENT  
10 JAN 2012  
NO: 6.2011/2513

REV	DESCRIPTION	DATE
P3	scheme amended	09.01.12
P2	plans added + scale bars	17.11.11

67, RIDGEWAY, CUFFLEY  
HERTFORDSHIRE EN  
PROPOSED NEW FRONT WALL  
AND GATES

Scale @ A1	1:50, 1:20
Created	OCT 2011
Purpose of Issue	PLANNING



- Open Architecture Architecture
- Building Surveying
- Project Management
- Interior design

48-50 Royal Parade Mews www.openarc.co.uk  
Blackheath Village T +44 (0)20 8318 970  
London / SE3 0TN F +44 (0)20 8313 099

Job Reference	Drawing Number	Rev
09033	500	P3