

VOLUME OF NEW ROOF EXTENSION.

Roof extension = $5.43 \times 3 \times 3.68 / 2 = 30\text{m}^3$
 Dormer = $1.7 \times 6 \times 1.9 / 2 = 10\text{m}^3$
 Total = 40m^3

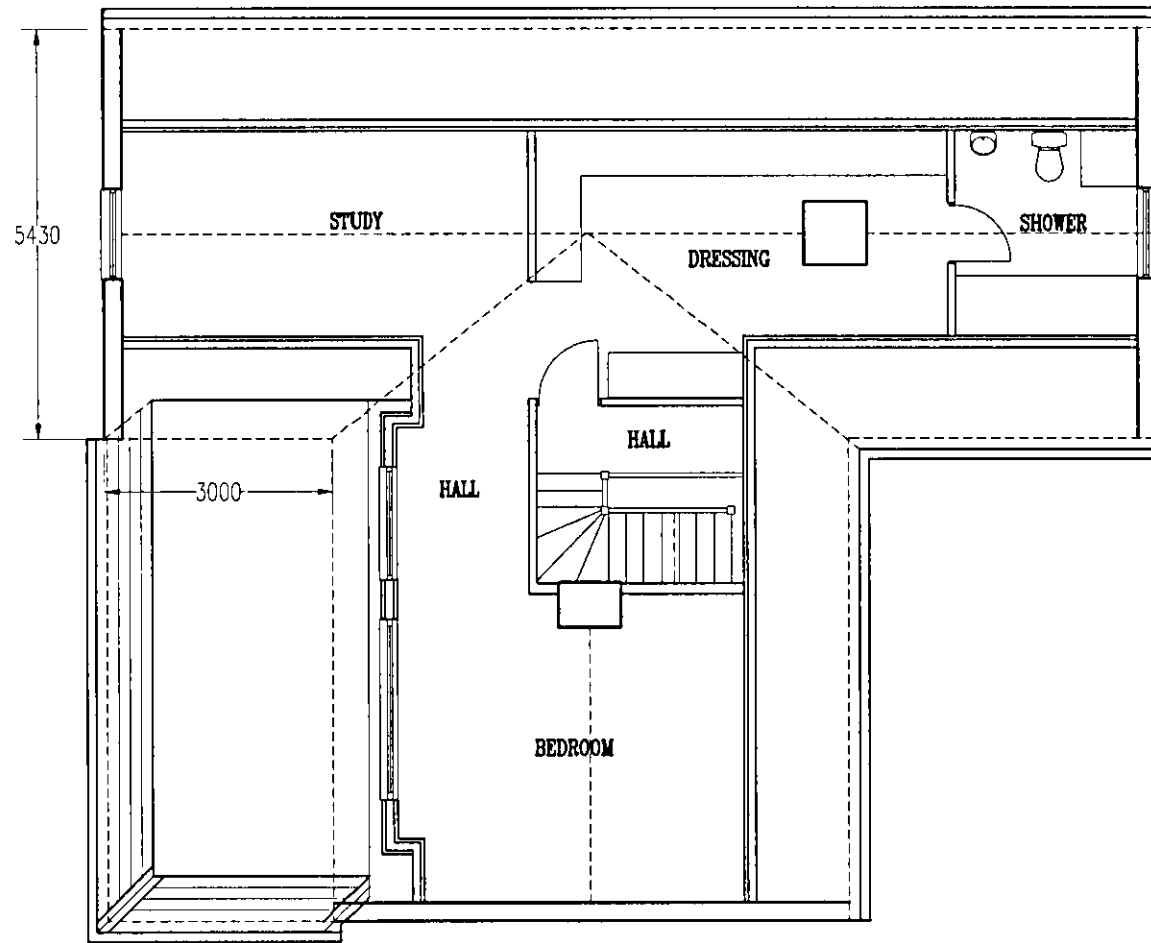

PROPOSED SECOND FLOOR PLAN

Flat roof to be light reflective paint on asphalt.

Sloping roof to be tiles to match the existing.

The new dormer is to be clad, with roof tiles to match the existing.

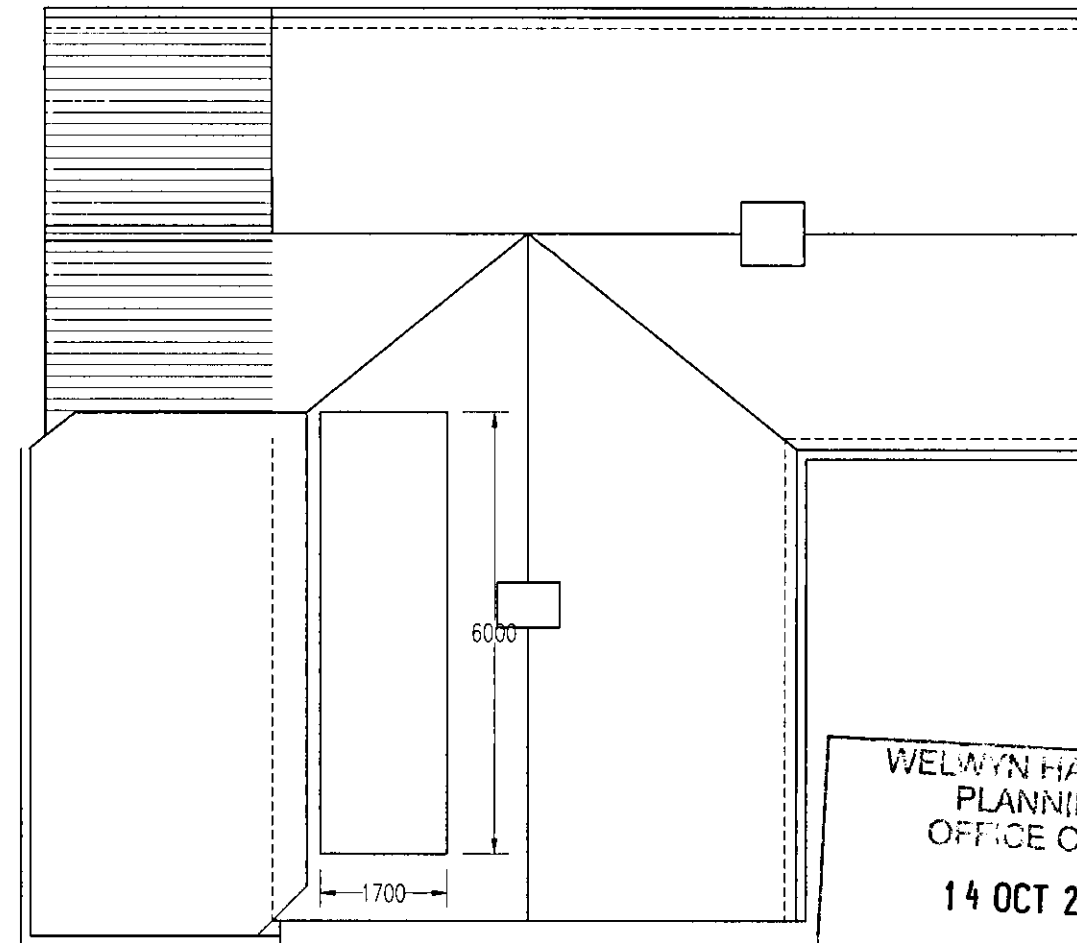

PROPOSED ROOF

WELWYN HATFIELD
 PLANNING
 OFFICE COPY
 14 OCT 2010
 No: 2002281

CLIENT DESIGN SERVICES LIMITED. 8 Timberdene Avenue, Barkingside, Essex, IG6 2LS. Tel. 020 8550 3320	PROPOSED LOFT AND ROOF PLAN	Date	Jun. 2010
	PROPOSED EXTENSION AND LOFT CONVERSION AT 45 KENTISH LANE, BROOKMANS PARK, AL9 6NG.	Scale	1:100 @ A3
		Dgn. No.	C10/56/CLU 06