

06 JAN 2011
 No: 200008

VOLUME OF NEW ROOF EXTENSION.

Roof extension = $12.2 \times 3 \times 0.7 = 25.2\text{m}^3$

Dormer = $1.7 \times 6 \times 1.9 / 2 = 10\text{m}^3$

Total = 35.2m^3

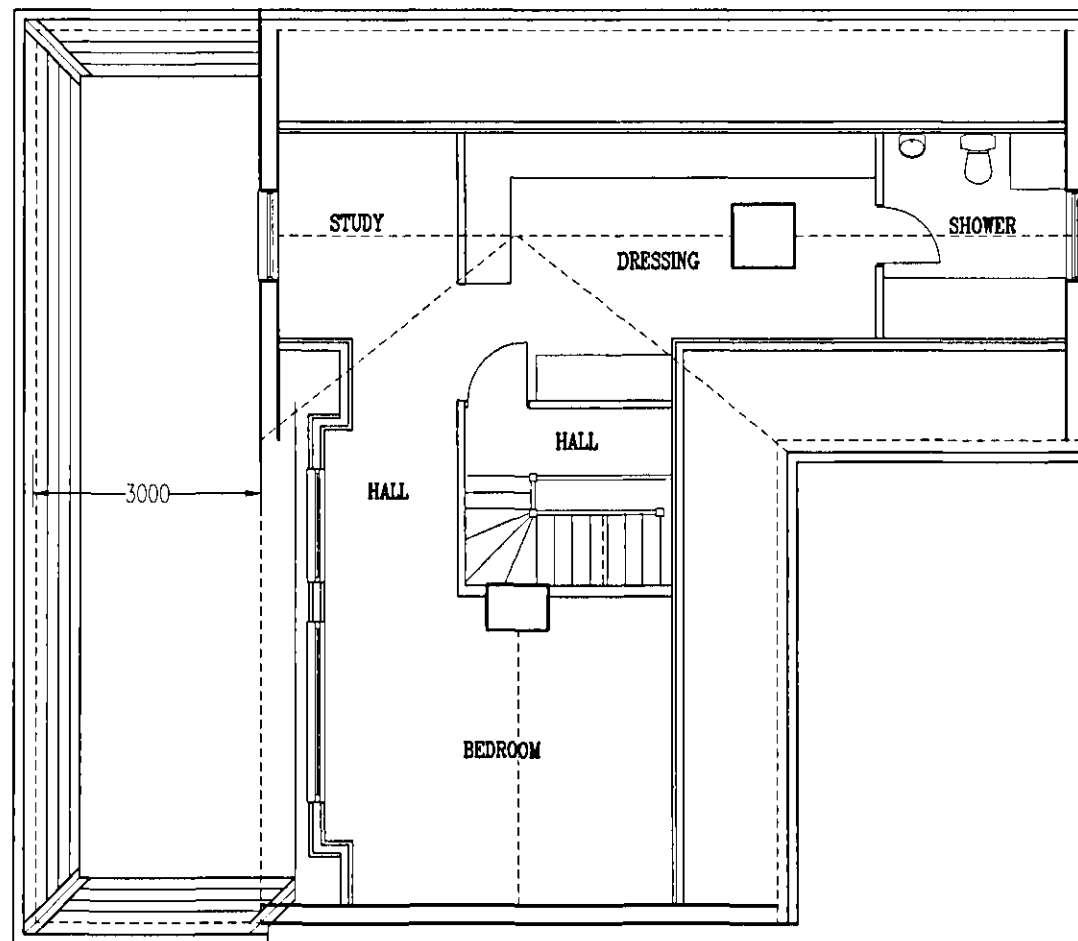

PROPOSED SECOND FLOOR PLAN

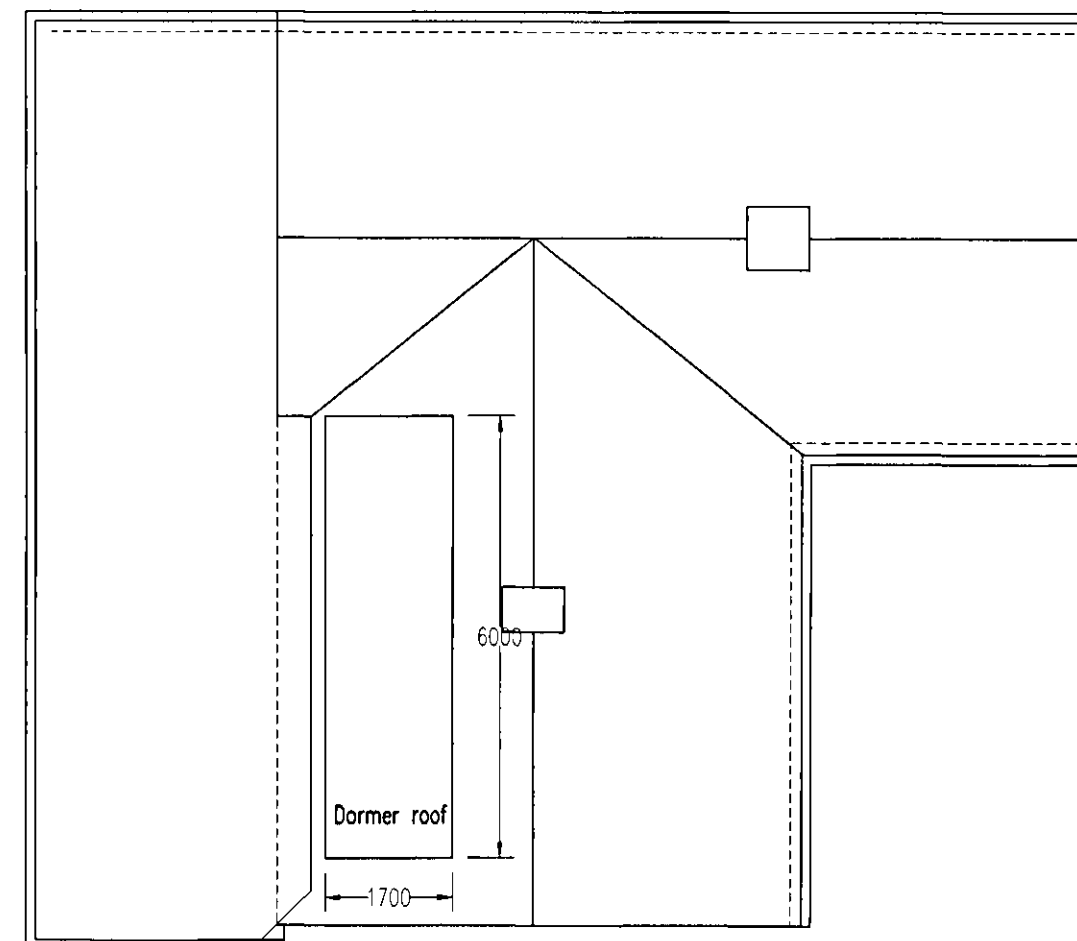

PROPOSED ROOF

Flat roof to be light reflective paint on asphalt.

Sloping roof to be tiles to match the existing.

The new dormer is to be clad, with roof tiles to match the existing.

Rev A Study extension reduced, new roof revised

27-12-2010

CLIENT DESIGN SERVICES LIMITED. 8 Timberdene Avenue, Barkingside, Essex, IG6 2LS. Tel. 020 8550 3320	PROPOSED LOFT AND ROOF PLAN	Date	Jun. 2010
	PROPOSED EXTENSION AND LOFT CONVERSION AT 45 KENTISH LANE, BROOKMANS PARK, AL9 6NG.	Scale	1:100 @ A3
		Dgn. No.	C10/56/CLU 06 A

20
15
10
5
0