

LINE OF 47, KENTISH LANE

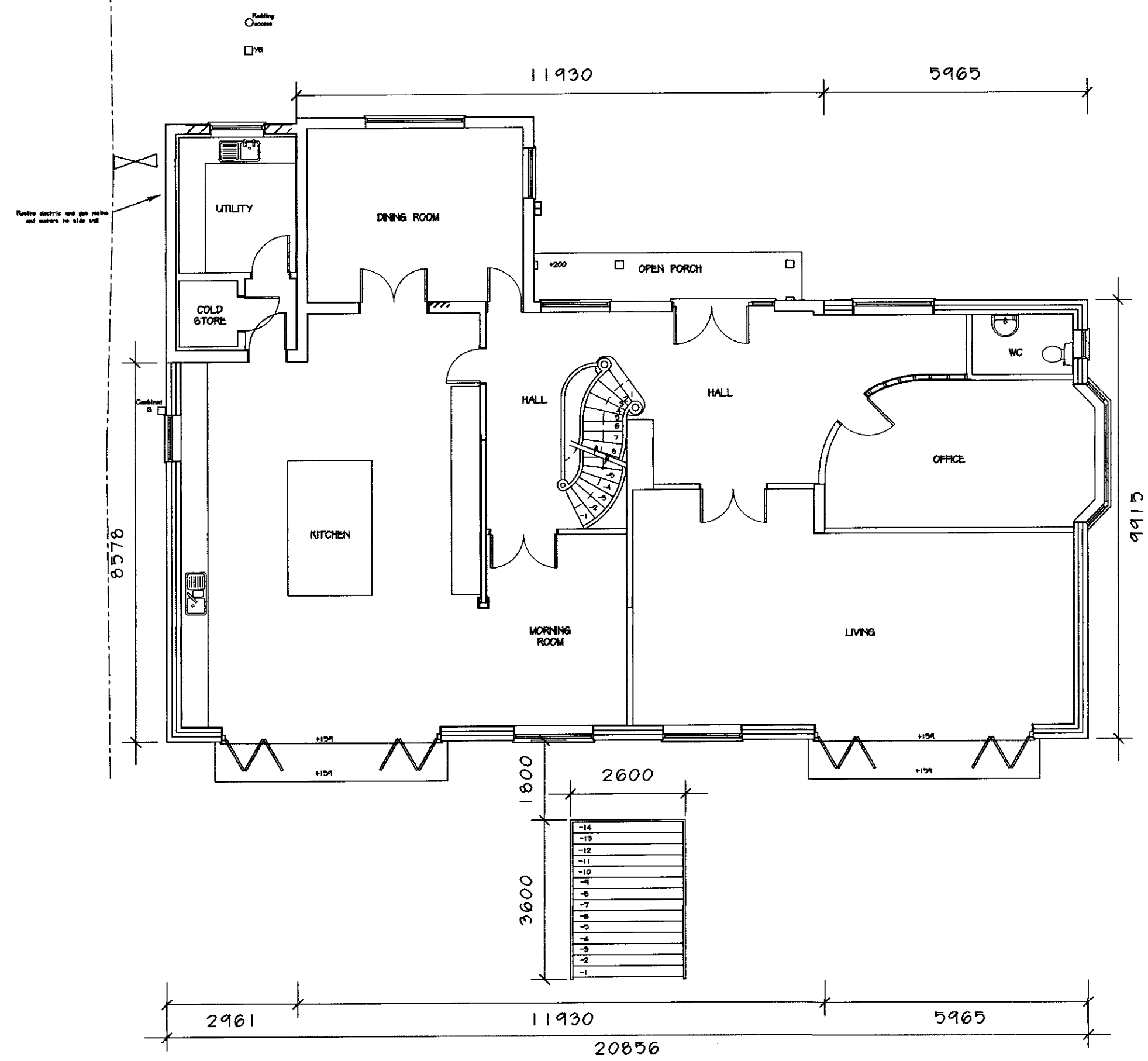

PROPOSED GROUND FLOOR LAYOUT

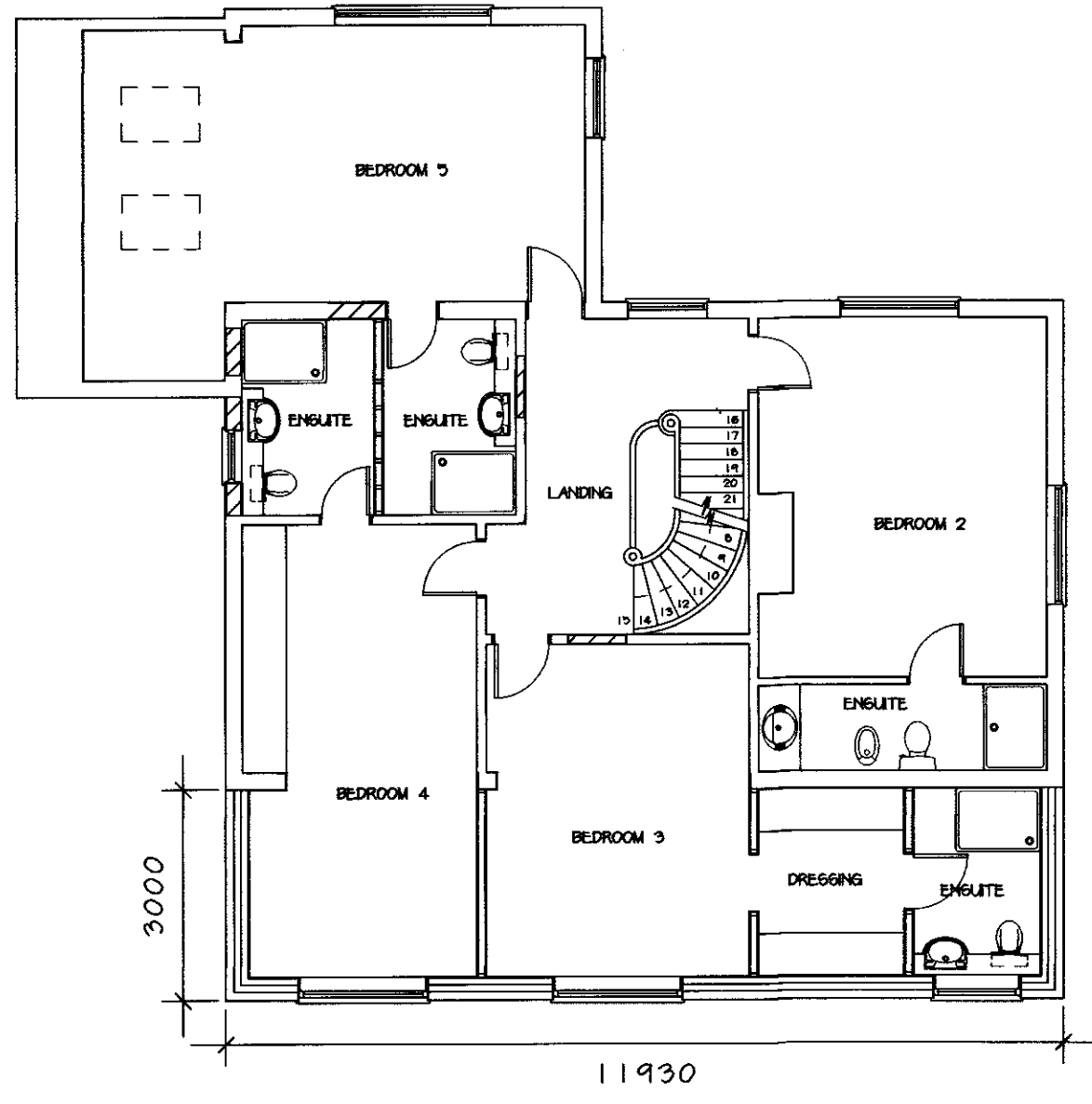

PROPOSED FIRST FLOOR LAYOUT

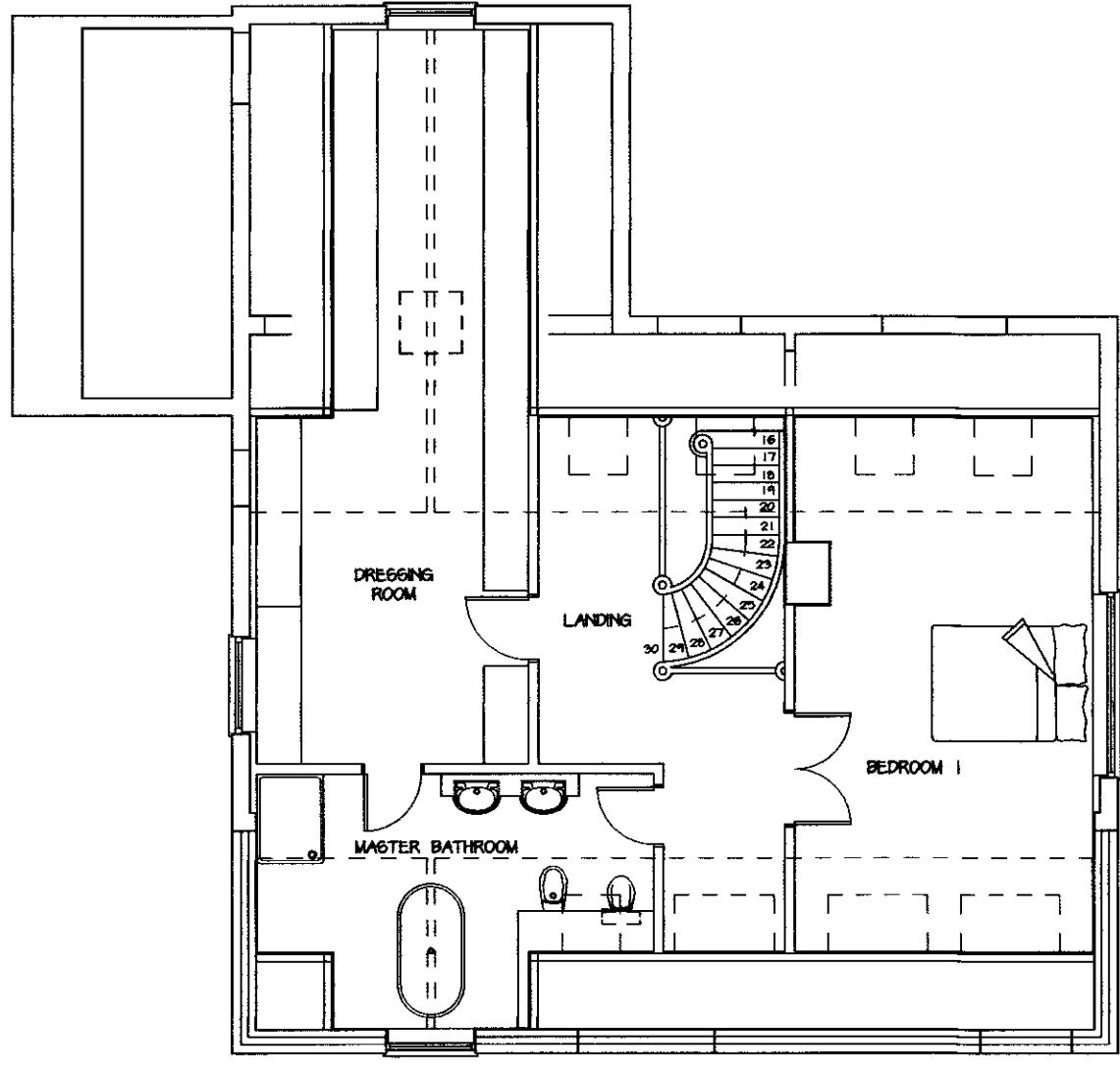

PROPOSED SECOND (LOFT) FLOOR MASTER SUITE LAYOUT



FRONT (SOUTH-EAST)



REAR (NORTH-WEST)



SIDE (SOUTH-WEST)

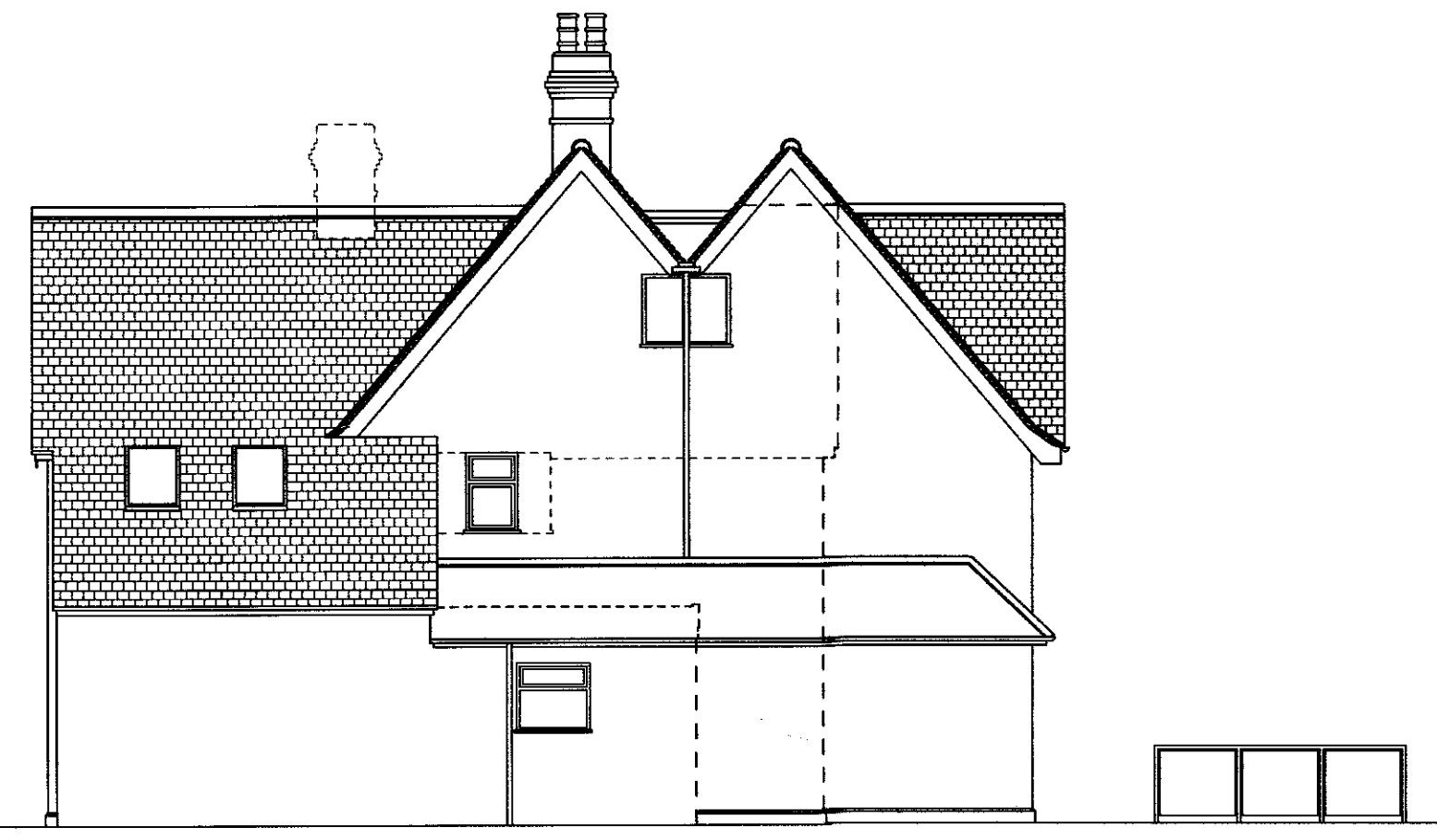

SIDE (NORTH-EAST)

PROPOSED ELEVATIONS

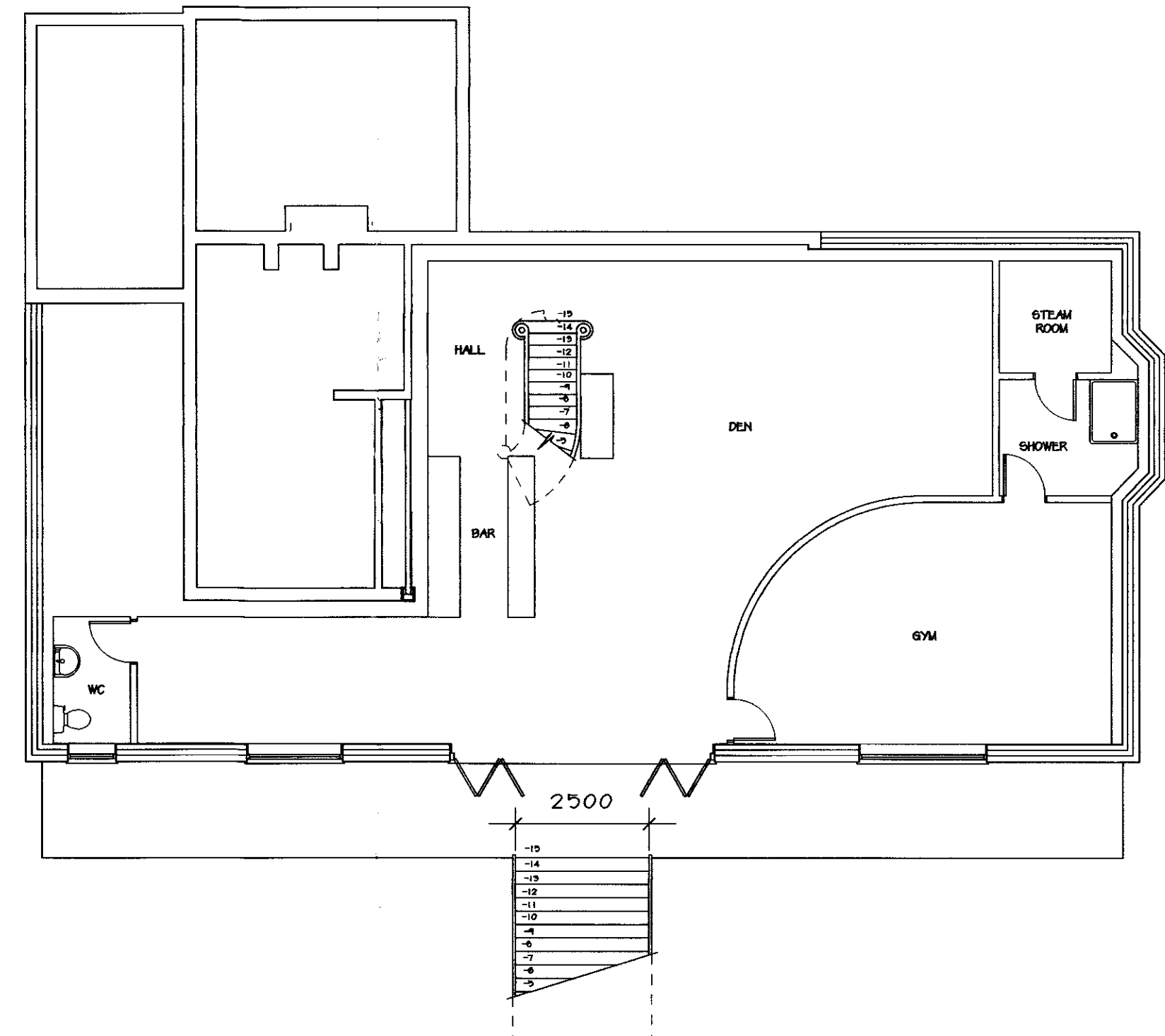

PROPOSED BASEMENT LAYOUT

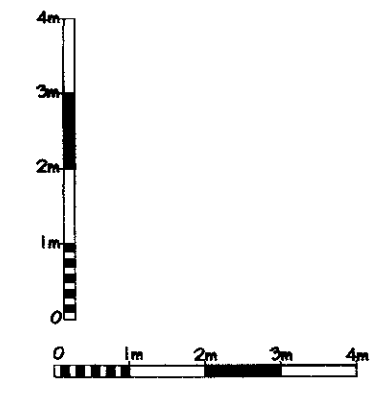

PLANNING DEPARTMENT OFFICE COPY 08 SEP 2011 2011/1999

COPYRIGHT: The contents of this drawing may not be reproduced in part or in whole without the written consent of Building Design Consultants	
PROJECT: Proposed extension, loft conversion & alterations	DRAWING NUMBER: 11015/10
DRAWING: Proposed layouts and section	
CLIENT: Mr and Mrs M. Vignali	Building Design Consultants ARCHITECTURAL DESIGNERS STRUCTURAL ENGINEERS BUILDING SURVEYORS PLANNING CONSULTANTS BUILDING CONSULTANTS 47 Deer Park Way, Waltham Abbey, Essex EN9 3YN www.plansandcalcs.co.uk Tel: 01992 768866 Fax: 01992 768877
SITE: 45 Kentish Lane Brookmans Park Hatfield AL9 0NG	
DATE: July 2011	
SCALE: 1:100 @ A1	

Amendments: THIS WORK MAY BE AFFECTED BY THE PROVISIONS OF THE PARTY WALL ACT 1996 THE CONTRACTOR MAY BE RESPONSIBLE FOR NOTIFYING HSE UNDER CDM REGULATIONS 1994 IF THE PROJECT IS COMMERCIAL OR INDUSTRIAL, A PLANNING SUPERVISOR SHOULD BE APPOINTED.

