

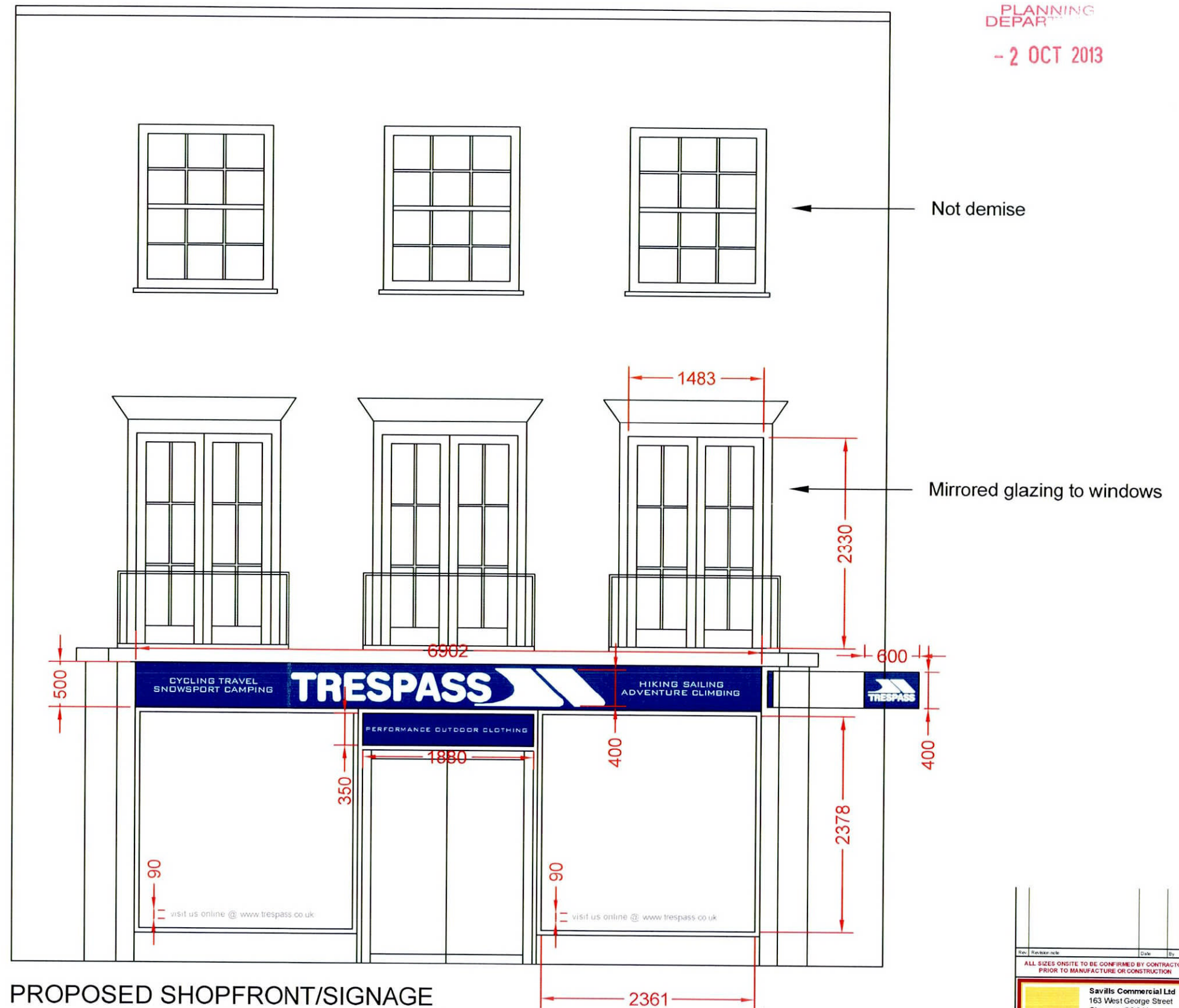

EXISTING SHOPFRONT/SIGNAGE

- 1 EXSTING TIMBER FASCIA PANEL TO BE RETAINED AND REPAINTED RAL5005 BLUE. INDIVIDUAL BUILT UP (50MM) LETTERS FACED WITH WHITE ACRYLIC AND HALO ILLUMINATED VIA WHITE LEDS. ONLY THE PERIMETER WILL GLOW NOT THE FACE OF THE LETTERS.
- 2 1 - NO DOUBLE SIDED HANGING BUS STOP SIGN. ALUMINIUM PANEL WITH TRESPASS & FLAGS CUT FROM WHITE VINYL AND APPLIED DIRECTLY. PANEL POWDER COATED RAL5005. NON ILLUMINATED.
- 3 2 - NO FROSTED VINYL WEBSITE MANIFESTATIONS APPLIED TO WINDOWS 100MM FROM BOTTOM. FONT ARIAL .
- 4 2 - NO WHITE VINYL ACTIVITY WORDS MANIFESTATIONS APPLIED CENTRALLY AS INDICATED. FONT BANK GOTHIC .
- 5 1 - NO BLUE (RAL5005) VINYL WITH WHITE TAGLINE IN WHITE APPLIED EXTERNALLY T DEAD PANEL ABOVE ENTRANCE DOORS AS INDICATED . FONT BANK GOTHIC .



PROPOSED SHOPFRONT/SIGNAGE

Rev	Revised by	Date	By	John
ALL SIZES ON SITE TO BE CONFIRMED BY CONTRACTOR PRIOR TO MANUFACTURE OR CONSTRUCTION.				
Savills Commercial Ltd 163 West George Street Glasgow G2 2JJ Tel: 0141 248 7342 Fax: 0141 248 7343 Web: www.savills.com				
BUILDING CONSULTANCY & PROJECT MANAGEMENT				
Project				
53 HOWARDSGATE, WELWYN GARDEN CITY				
Drawing Title				
PROPOSED LAYOUT & FINISHES				
Client	Revision	Sheet		
TRESPASS	-	2/3		
Scale	Date	Drawing Number		
1:50@A3	28/06/2013	BS1461		
Drawn By	Checked By	Approved By - Date		
NJ	JG	JG - 28/06/2013		