

Proposed Floor Plans
Ground Floor Plan

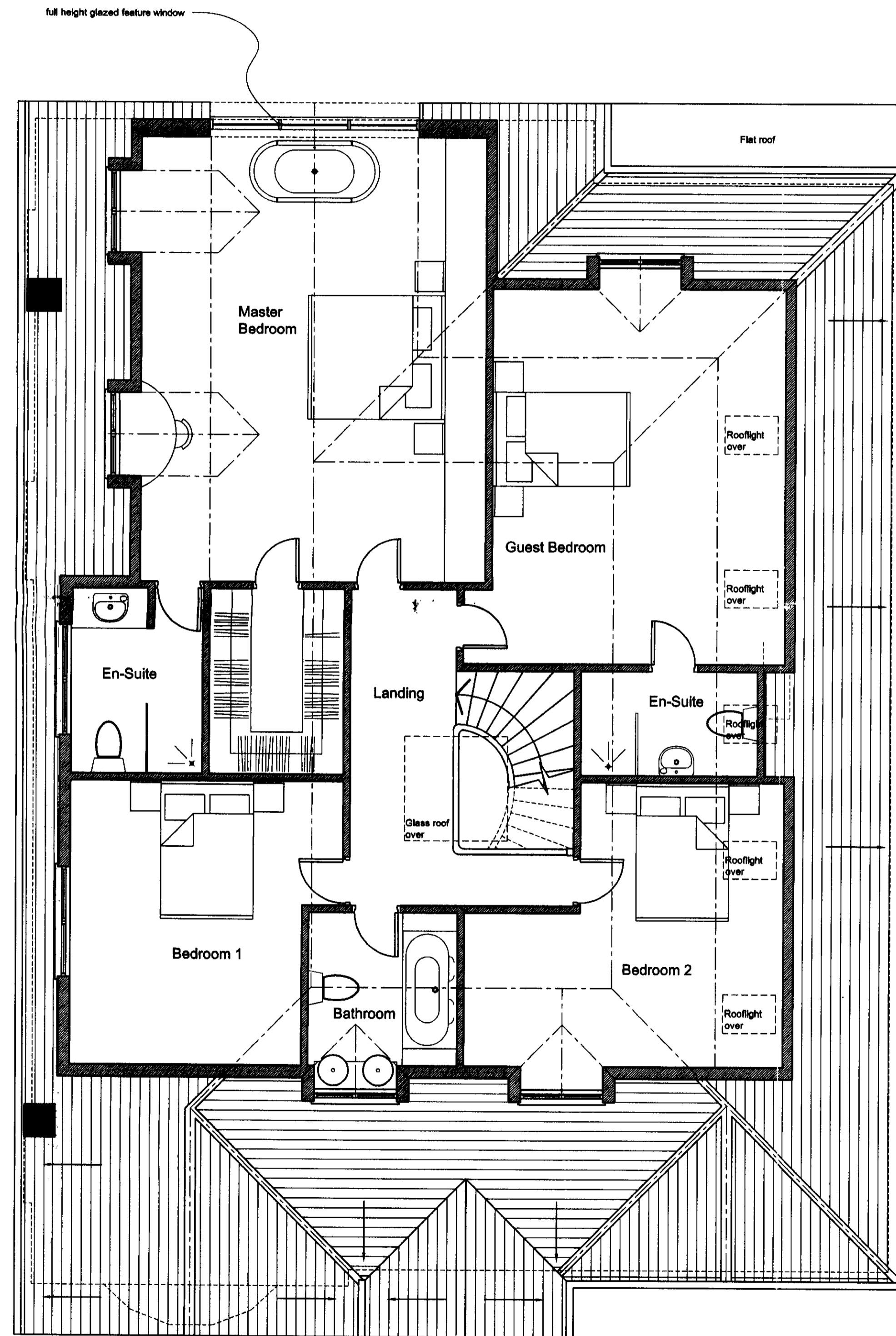

First Floor Plan

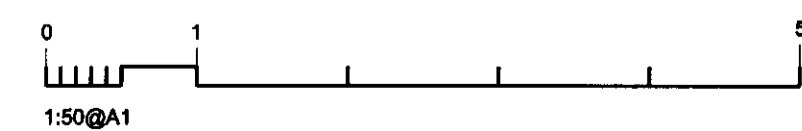
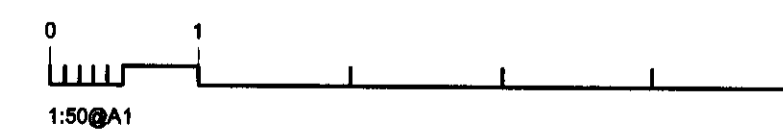

JAN 2010
05 DEC 2009
2009/2677

P2	Planning	02.12.09
P1	Preliminary	05.10.09
REV	DESCRIPTION	DATE

67 The Ridgeway, Cuffley
Hertfordshire EN6 4BD

Proposed Ground & First
Floor Plans

Scale @ A1	1:50
Created	05.10.2009
Purpose of Issue	PLANNING



Open Architecture Architecture
Building Surveying
Project Management
Interior design

46-56 Royal Parade Mews www.openarc.co.uk
Blackheath Village T +44 020 8318 9700
London / SE3 0TN F +44 020 8313 0990

Job Reference Drawing Number Rev
09033 006 P2