

Notes:

Drawing size:- A1

See separate specification notes:-
SN 110701

PLANNING DEPARTMENT
OFFICE COPY

07 OCT 2011

20/11/2009

Note: All dimensions and details are to be checked
by the Client / Contractor before work commences.

Project: **Proposed Extension &
Alterations**

Client: **Mr. & Mrs. S. King**

Site: **22 Kingswell Ride,
Cuffley, EN6 4LH**

Drawing: **Proposed Floor Plans**

Scales: **1:50, 1:100**

Date: **August 2011**

Drawing No:
110701.03

Martin Bridge Limited
Chartered Building Surveyors

One Bramble Cottages
Standen Green End
High Cross, Ware
Hertfordshire.
SG11 1BW

Telephone/Fax: 01920 438515

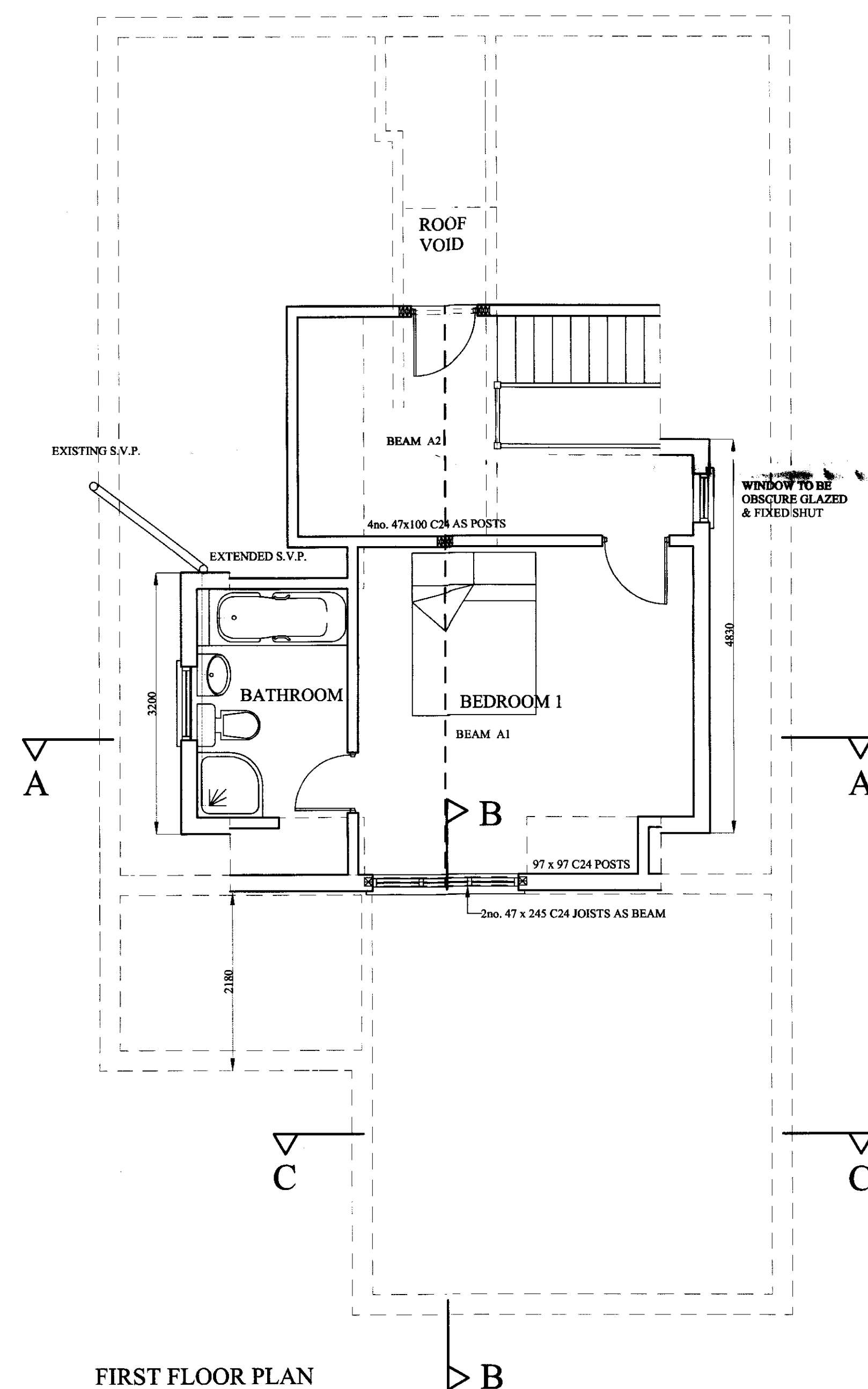
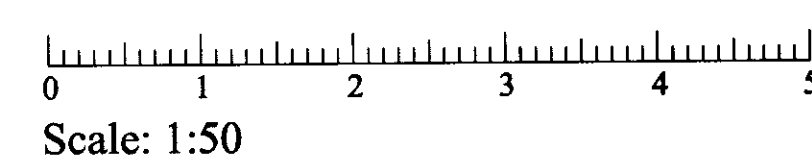
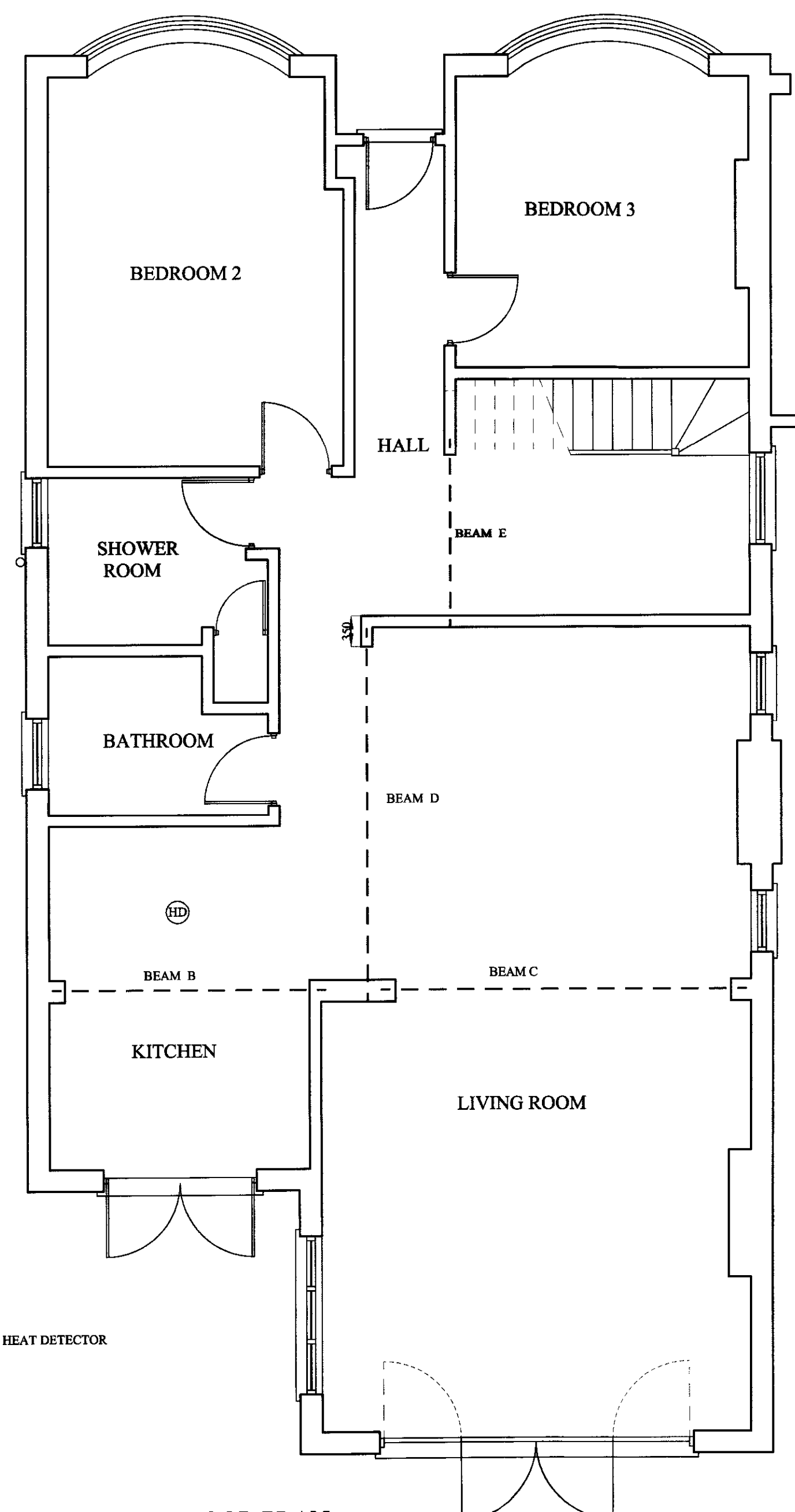

PLANNING DEPARTMENT
OFFICE COPY