

NOTES

All stated dimensions to be verified on site and the Architect notified of any discrepancies.
This drawing to be read in accordance with the specification, Bills of Materials and related drawings.

SCALES (metres)

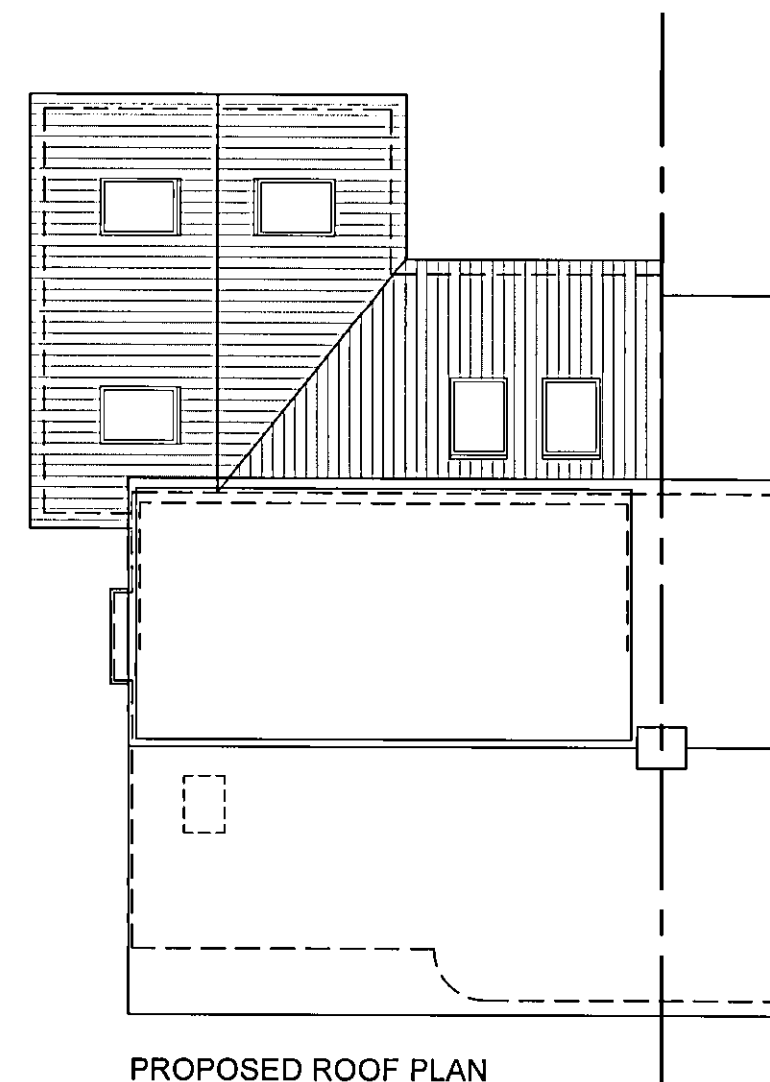
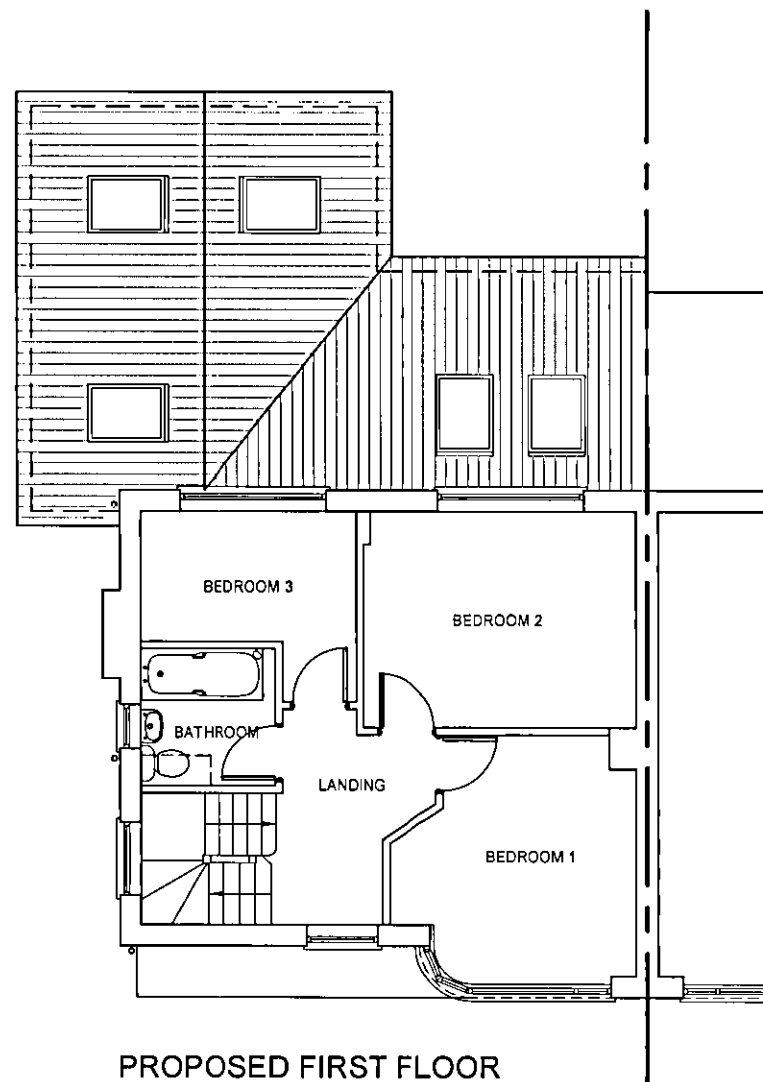
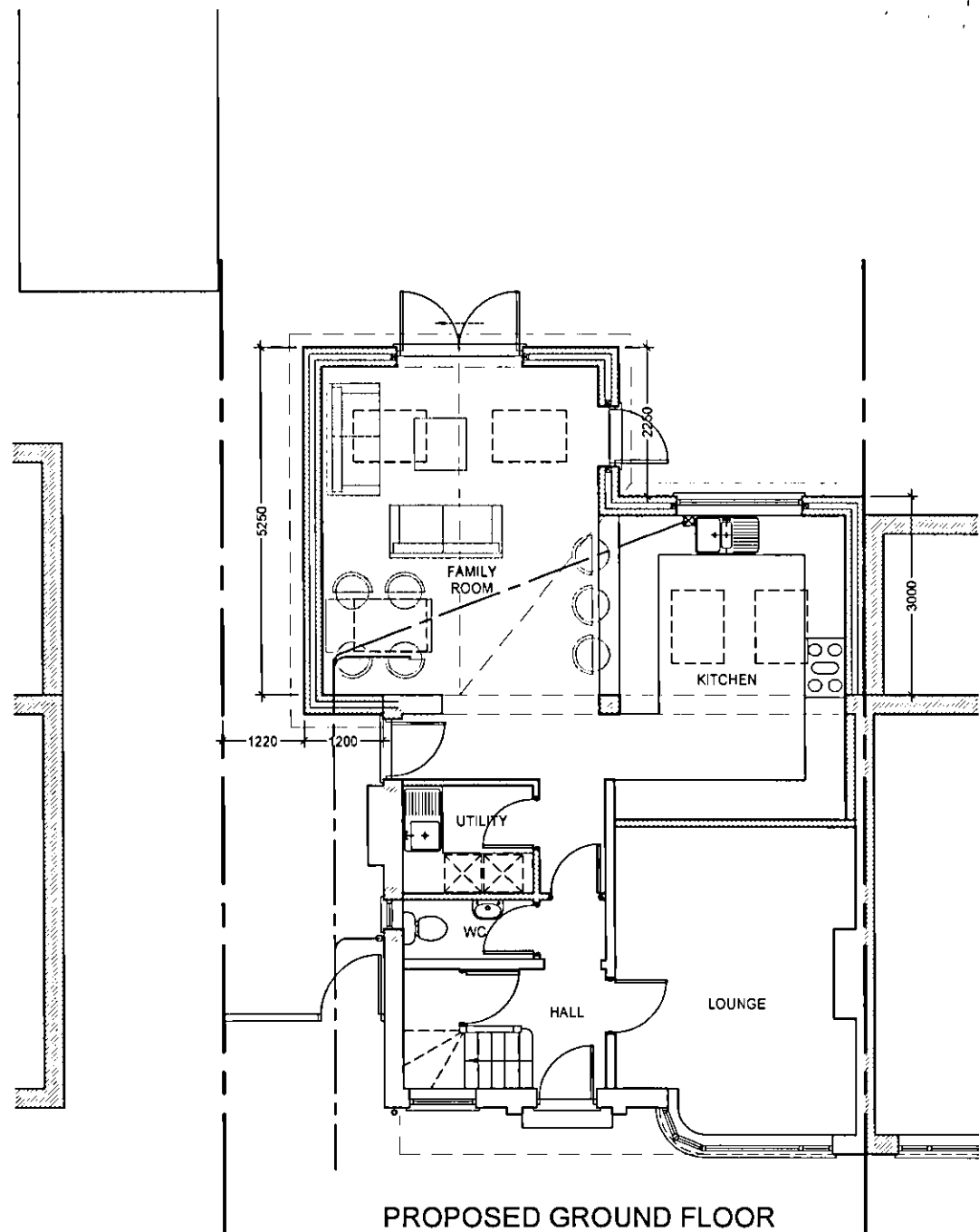

PLANNING DEPARTMENT

- 8 FEB 2013

No.: 6 2013/0270

Project
PROPOSED EXTENSION TO
65 BRAMBLE ROAD
HATFIELD
AL10 9RZ

Title
PROPOSED GROUND, FIRST
& ROOF PLANS

Scale	1:100	@	A3
Date	FEB 13	Drawn	JDM
Drawing Number	J1027/P03	Revision	

Jonathan D Moffatt BA(hons)DipArch RIBA
CHARTERED ARCHITECT
245 The Ridgeway, St Albans, Herts. AL4 9XG
phone: 01727 845160
mobile: 07702 132171
email: jonathan@jdmarchitects.co.uk

