

Notes

GENERAL NOTES:
DIMENSIONS TO BE CHECKED ON SITE BEFORE WORK COMMENCES. ANY DISCREPANCIES, ARCHITECT TO BE INFORMED BEFORE WORK CONTINUES.

 DENOTES NEW CONSTRUCTION.

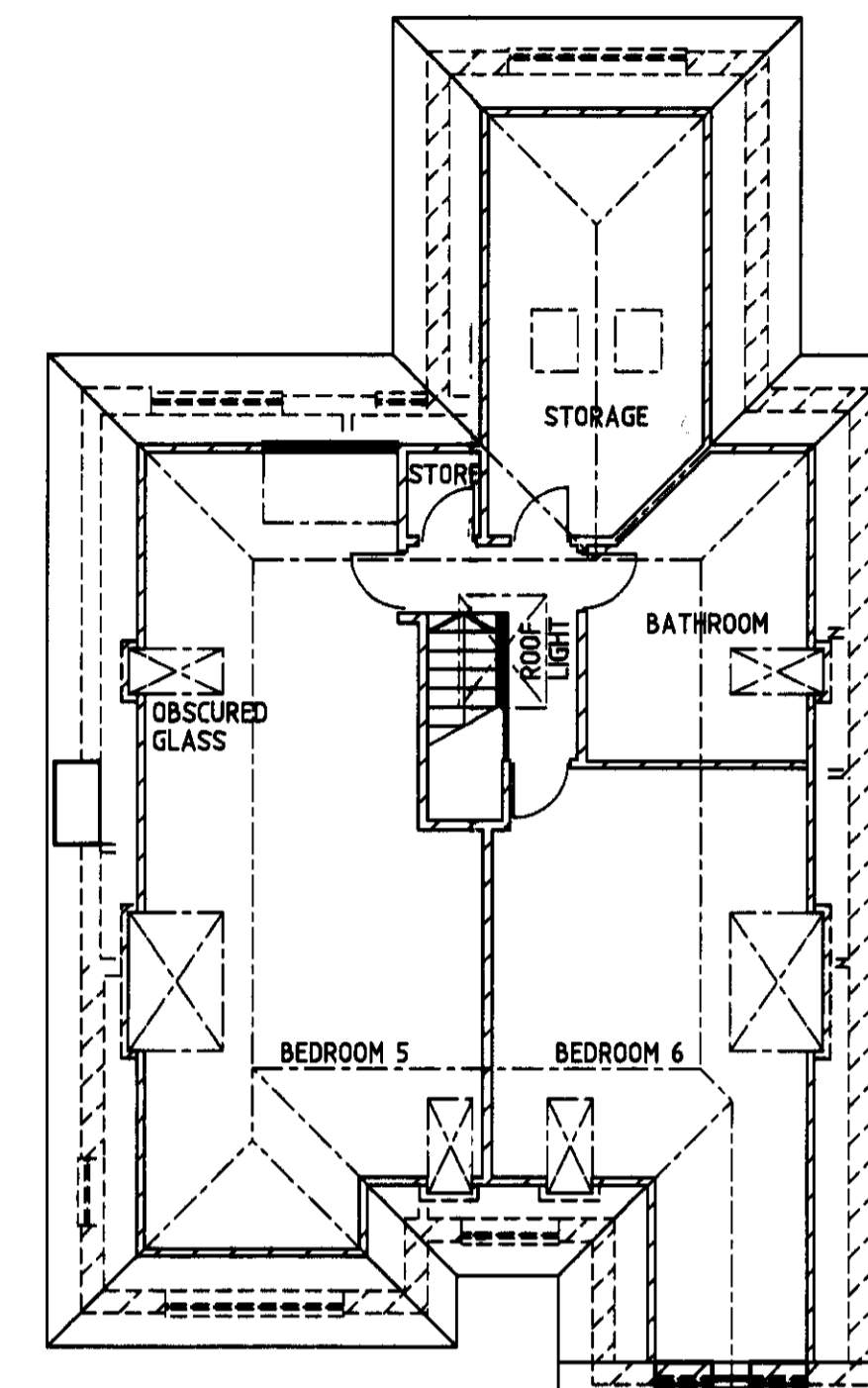
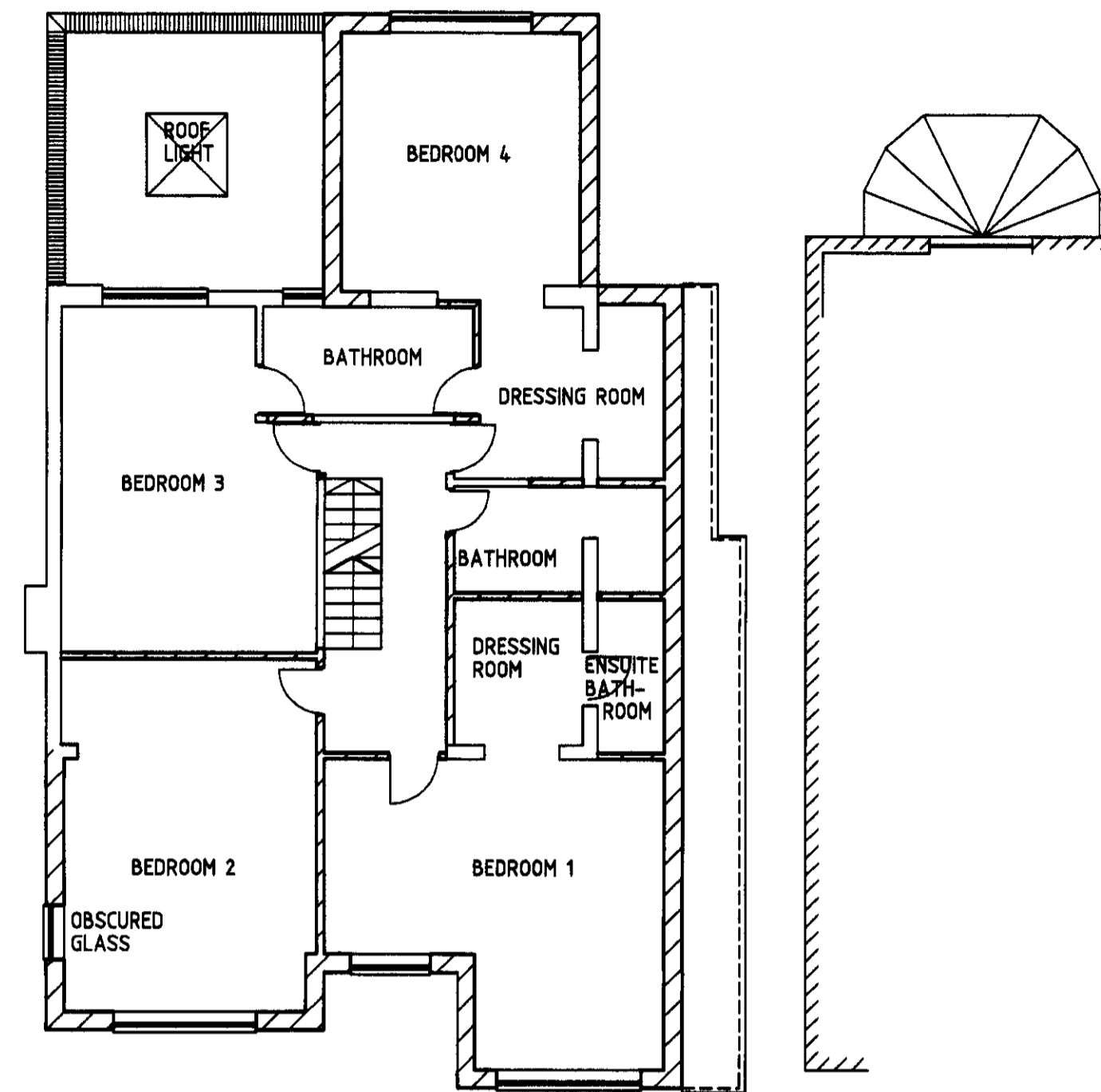
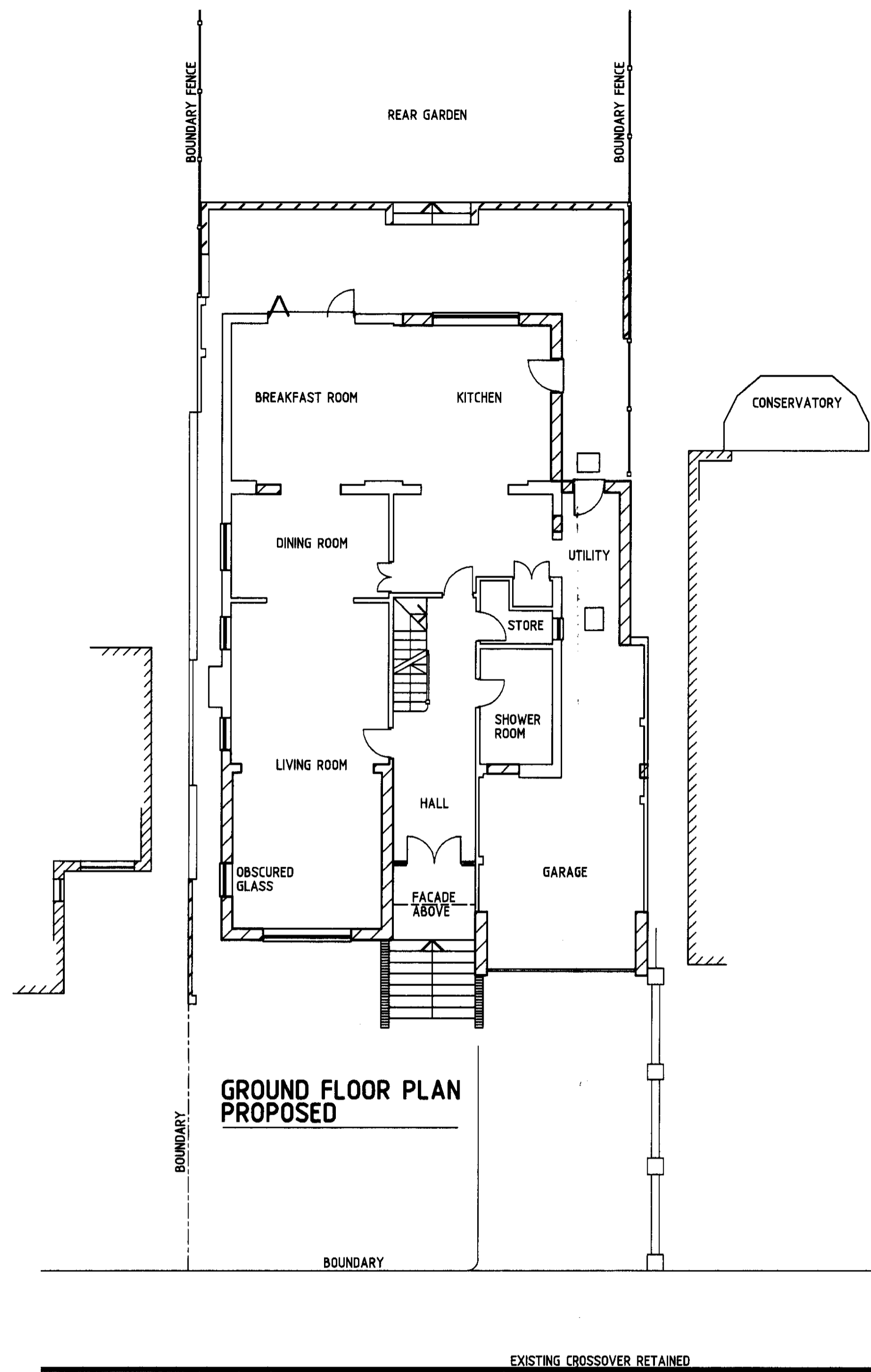

SECOND FLOOR PLAN PROPOSED

FIRST FLOOR PLAN PROPOSED

GROUND FLOOR PLAN PROPOSED

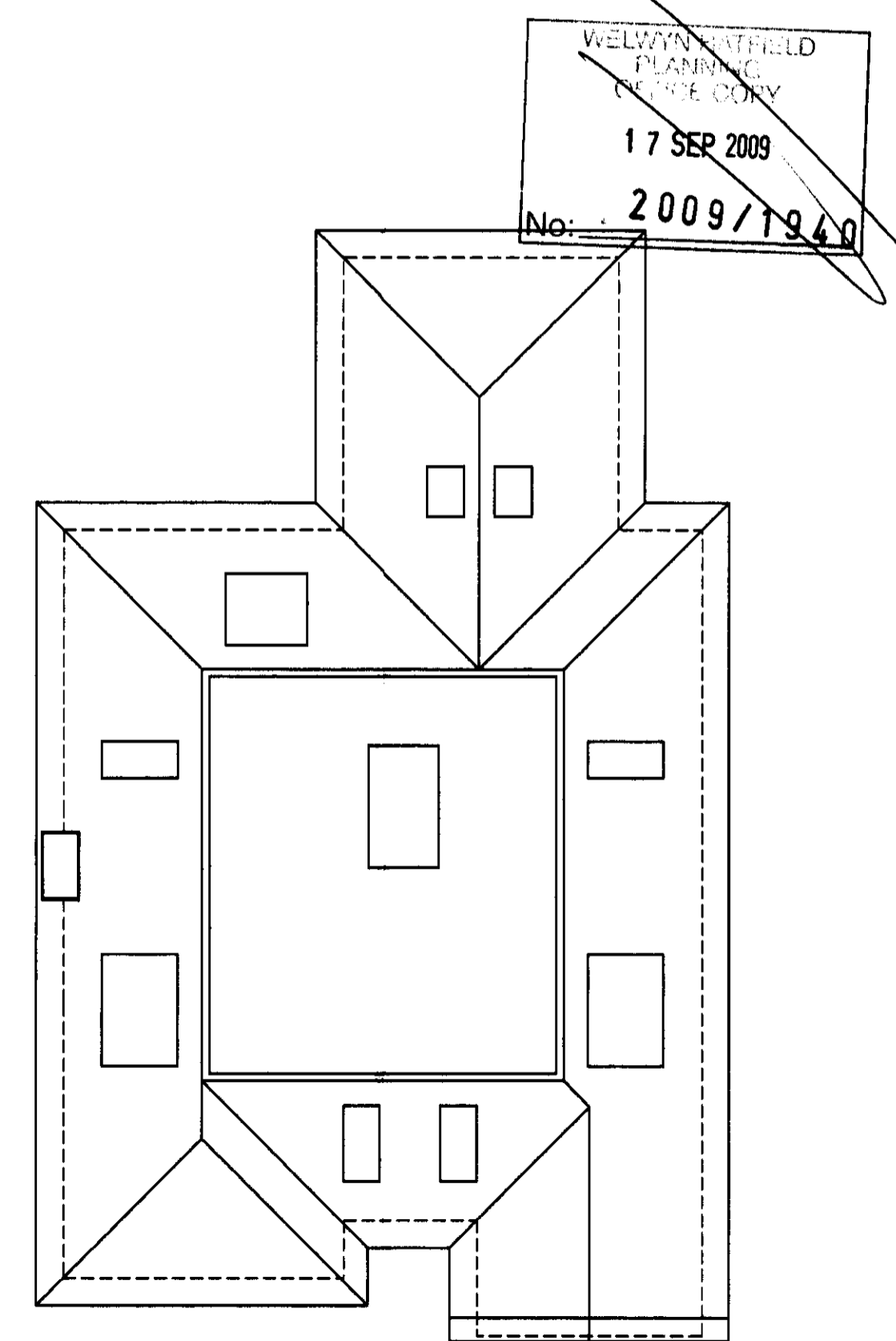

ROOF PLAN PROPOSED

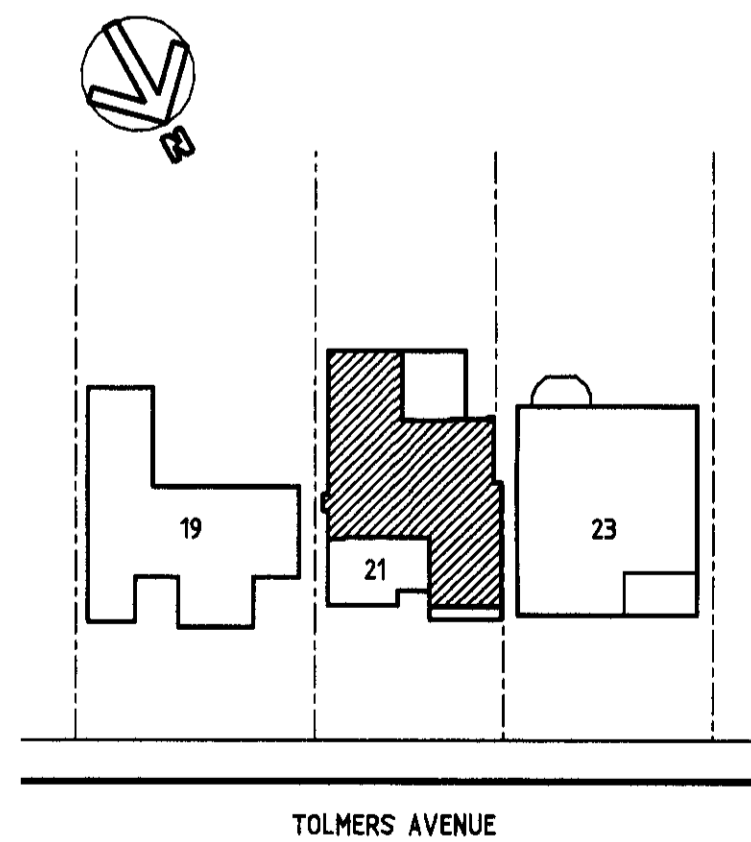

BLOCK PLAN

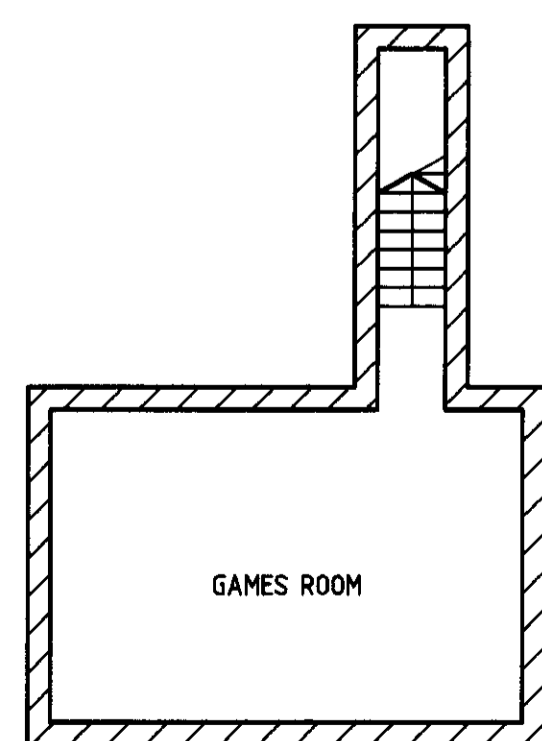

BASEMENT PLAN PROPOSED

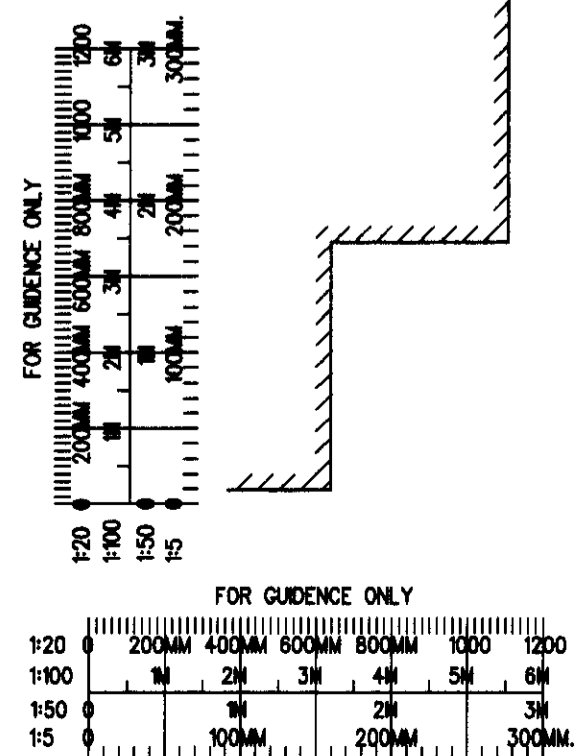

Mk	Revisions	Checked	Approved	Date
C.	FLOOR PLANS REVISED.			may 2009
B.	1ST. FLOOR PLAN REVISED			april 2009
A.	BLOCK PLAN REVISED.			march 2009

G. JONES
21 TOLMERS AVENUE
CUFFLEY
HERTFORDSHIRE
EN6 4QA

FLOOR PLANS PROPOSED

FRONT AND REAR 2 STOREY EXTENSIONS, PART 2 STOREY STEPPED SIDE EXTENSION, BASEMENT TO FRONT AND ADDITION OF ROOF SPACE.

DAVID BARKER ARCHITECTS LTD.

61 Abbots Park
London Road
St. Albans
Hertfordshire
AL1 1TP
Tel. 01727 860753 Fax 01727 766042

Date	fab2009	Scale	1:100. at A1
Drawn by	rogerRS	Checked	Approved
Job no.	2009TOLMERS.AV 02	Drawing no.	Rev.

SUPERSEDED
- 5 NOV 2009
No. 56/2009/1940/FP