

EXISTING CROSSOVER RETAINED

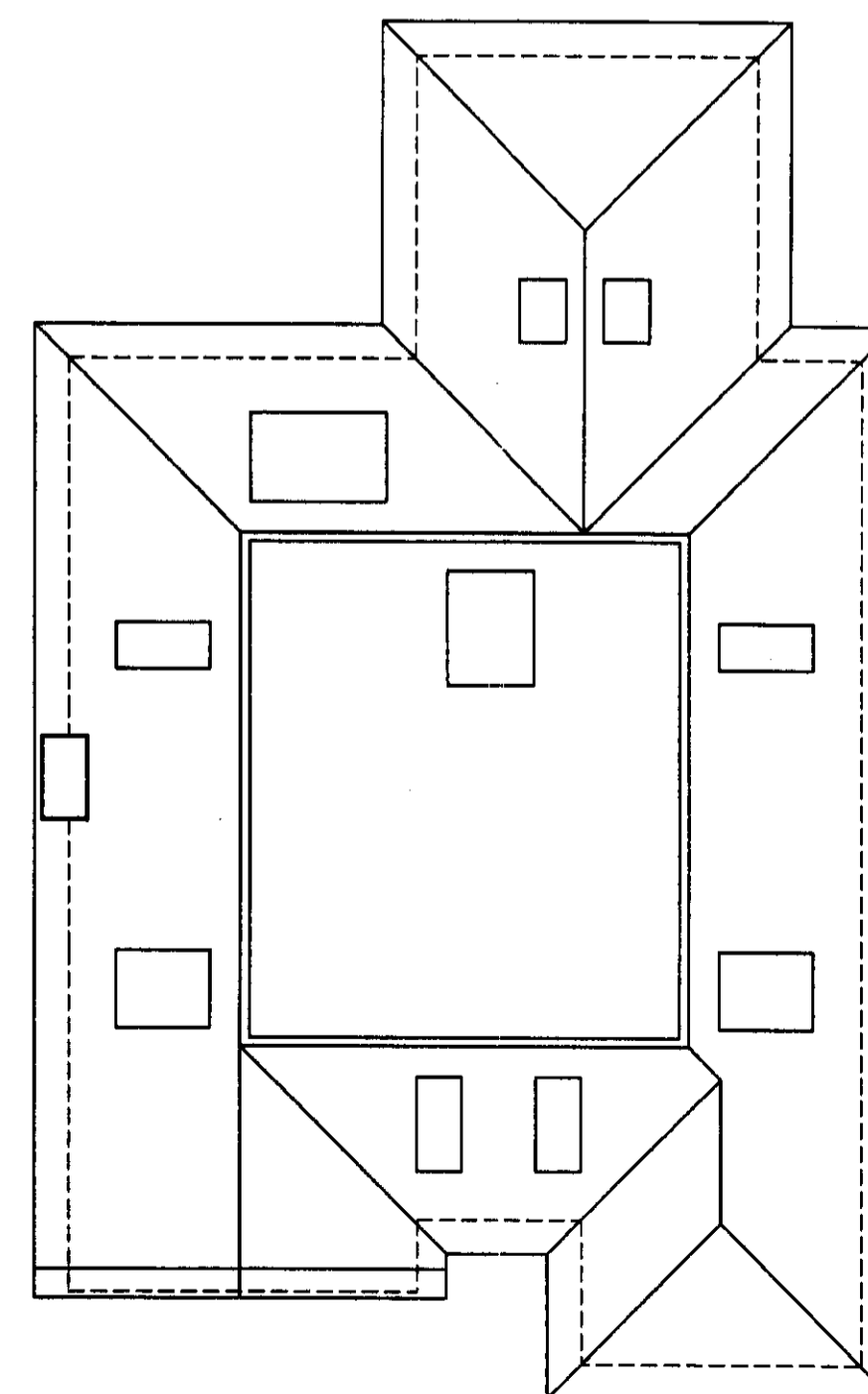
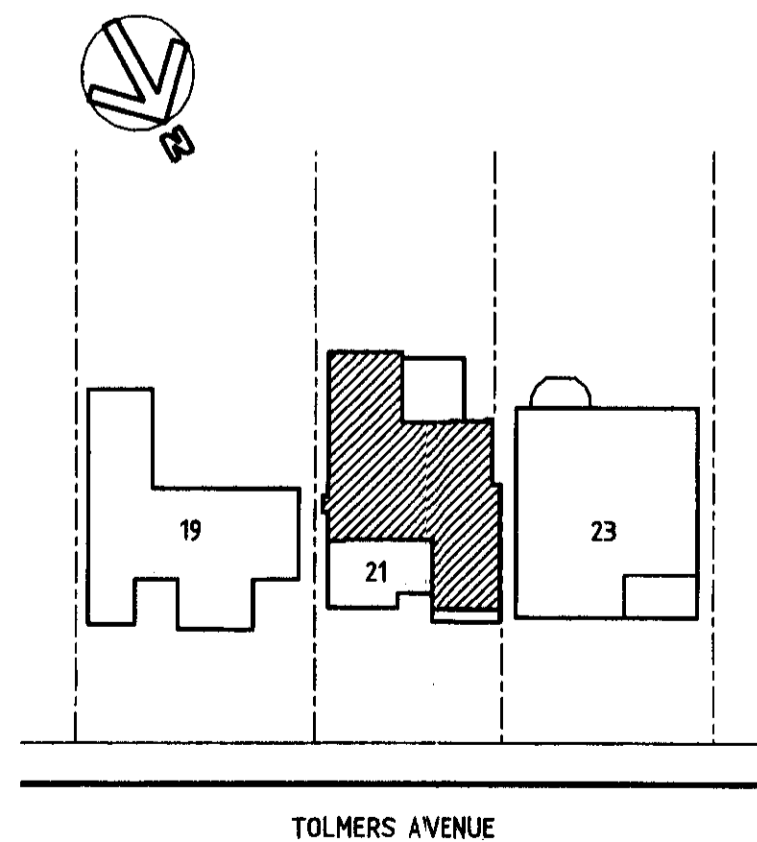
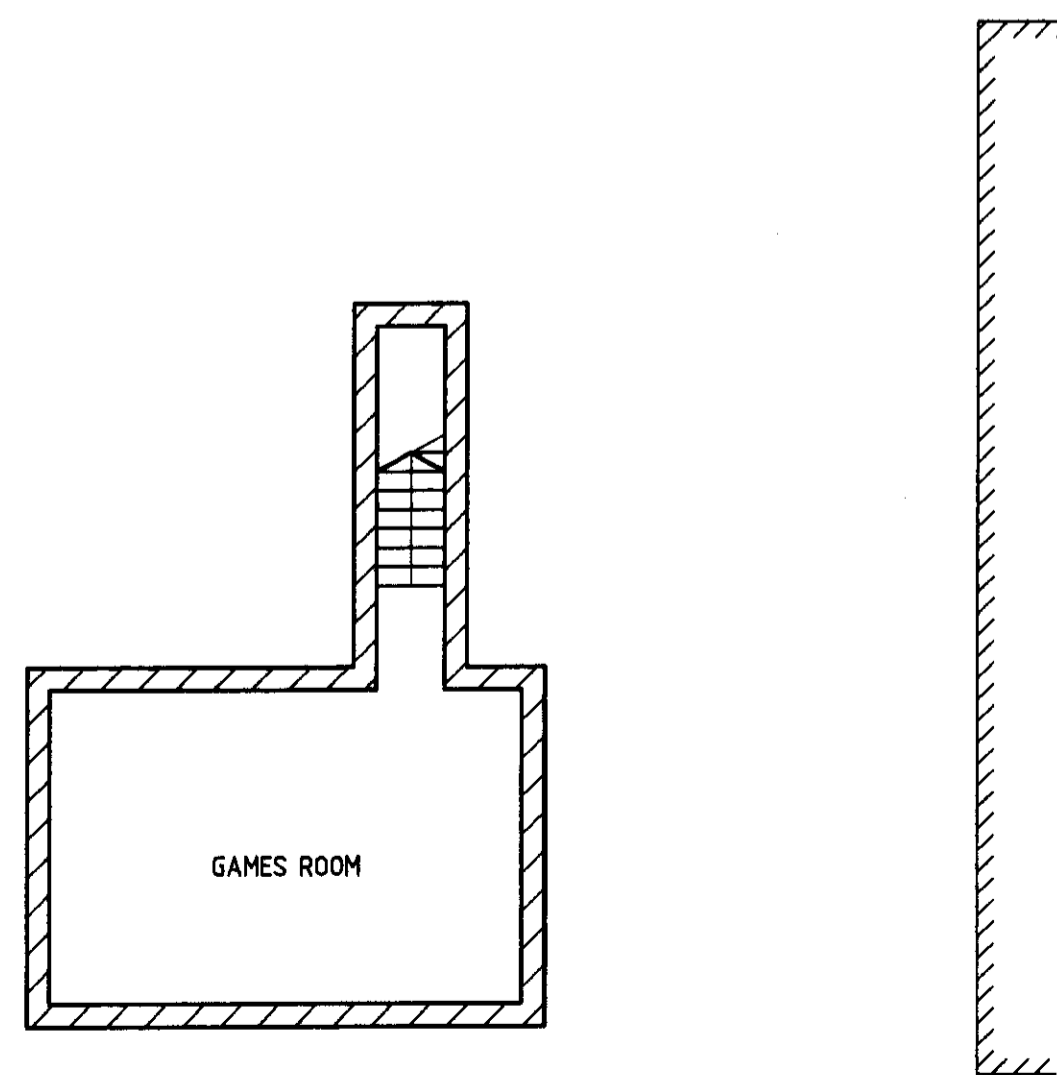
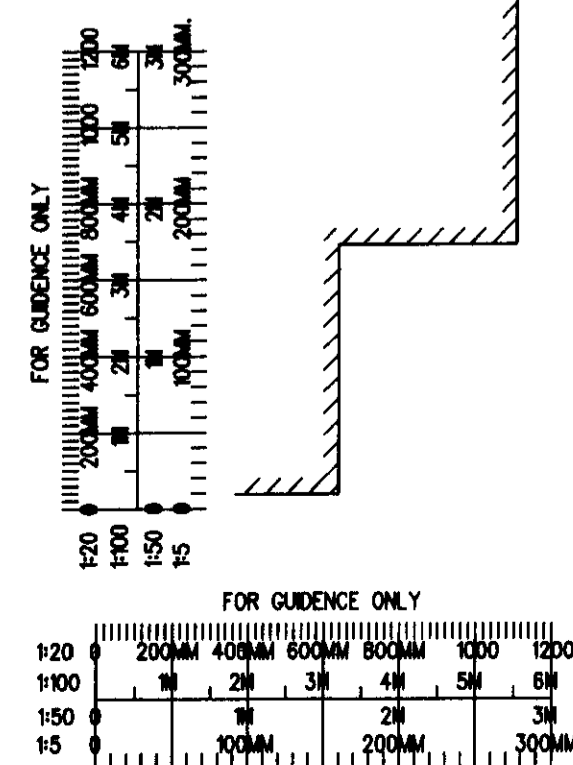

**Notes**

**GENERAL NOTES**  
DIMENSIONS TO BE CHECKED ON SITE BEFORE WORK COMMENCES. ANY DISCREPANCIES, ARCHITECT TO BE INFORMED BEFORE WORK CONTINUES.

DENOTES NEW CONSTRUCTION.

Rev	Revisions	Checked	Approved	Date
D.	ADJ'D TO PLANNING REQUIREMENTS.			nov 2009
C.	FLOOR PLANS REVISED.			may 2009
B.	1ST. FLOOR PLAN REVISED.			april 2009
A.	BLOCK PLAN REVISED.			march 2009

AMENDMENT  
- 5 NOV 2009  
NO: S6/2009/1940 FR

**G. JONES**  
21 TOLMERS AVENUE  
CUFFLEY  
HERTFORDSHIRE  
EN6 4QA

**FLOOR PLANS PROPOSED**

**FRONT AND REAR 2 STOREY EXTENSIONS, PART 2 STOREY STEPPED SIDE EXTENSION, BASEMENT TO FRONT AND ADDITION OF ROOF SPACE.**

**DAVID BARKER ARCHITECTS LTD.**

61 Abbots Park  
London Road  
St. Albans  
Hertfordshire  
AL1 1TP

Tel. 01727 860753 Fax 01727 766042

Date: feb2009 Scale: 1:100 at A1

Drawn by: rogeRS Checked: Approved:

Job no. Drawing no. Rev.

2009TOLMERS.AV 02 D