

This drawing is copyright.

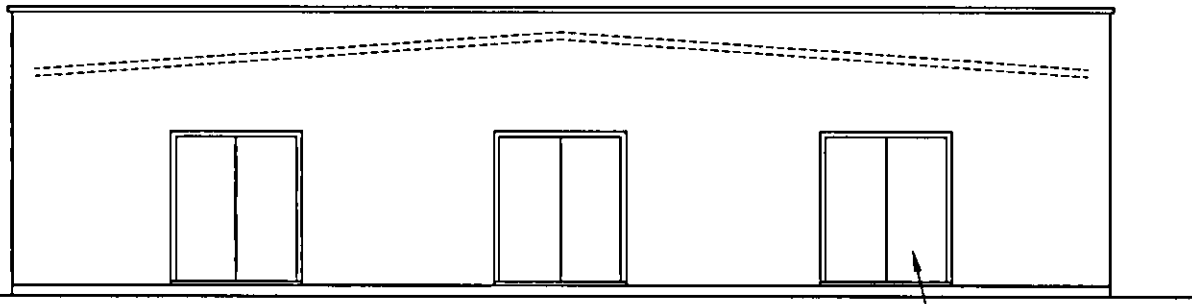

Proposed rear elevation

Solid timber doors

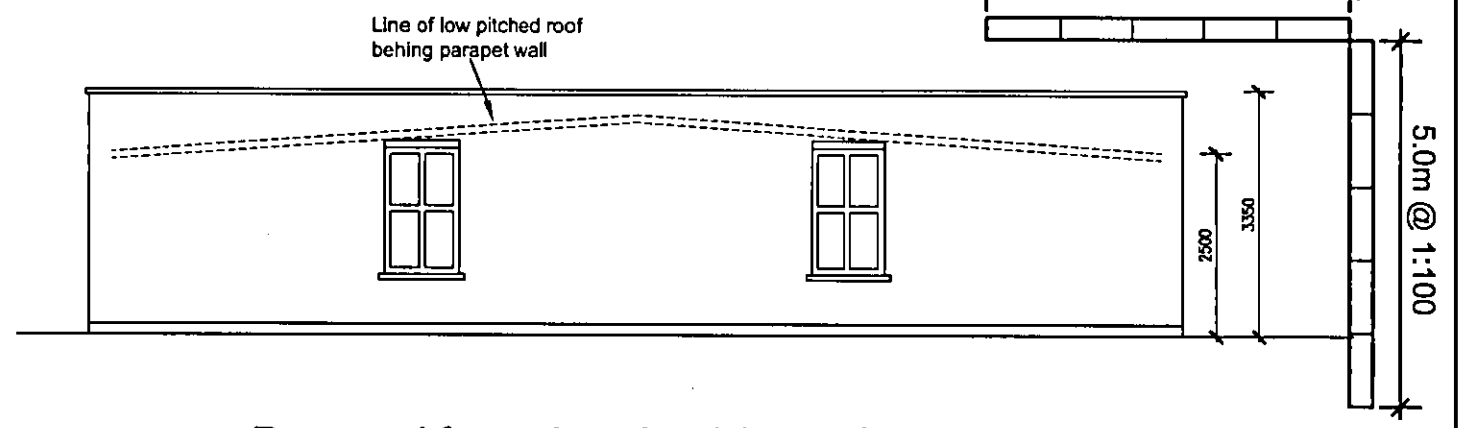

Proposed front elevation (viewed from drive)

Line of low pitched roof behind parapet wall

5.0m @ 1:100

5.0m @ 1:100

2052
3350

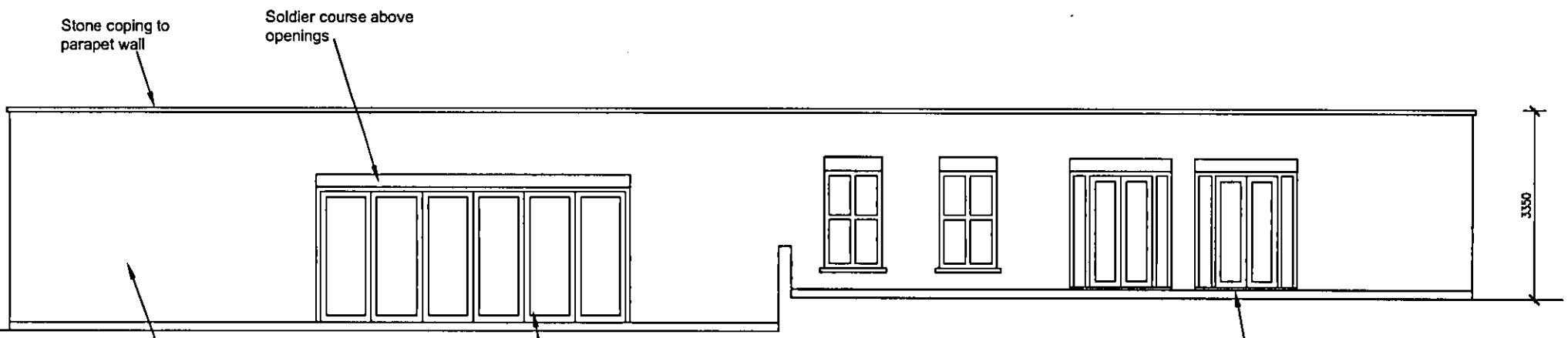

Proposed side elevation

Stone coping to parapet wall

Soldier course above openings

Facing brickwork to compliment main house

Oak sliding folding doors

Oak French doors with sidelights

3350

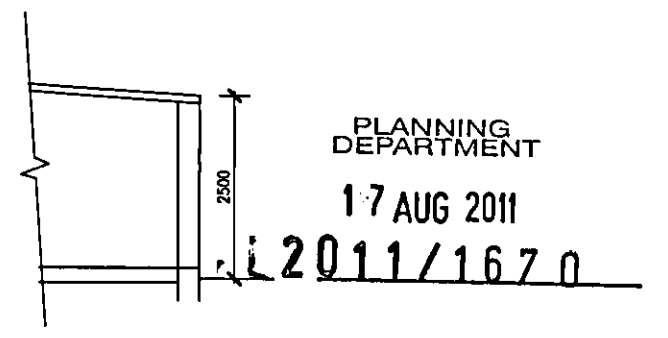

Section through eaves

PLANNING DEPARTMENT
17 AUG 2011
2011/1670

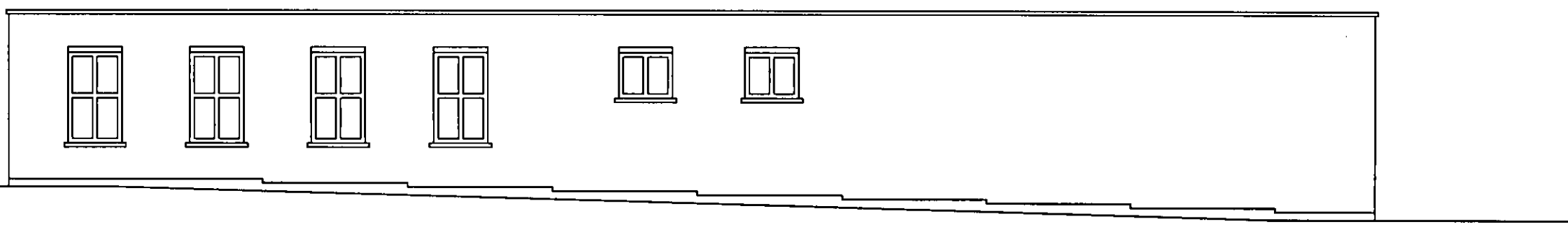

Proposed side elevation

Rev. Description. Date.

Adam Trigg - Architectural Technician
22 School Lane, Welwyn, Herts AL6 9PH
Tel: 07931703297 - email: adamtrigg@hotmail.com

Title:
Proposed Outbuilding
Carbone House
Carbone Hill, Northaw
Potters Bar, EN6 4PL
Elevations

Scale : 1:100 @ A3
Date : May 2011
Drawn by: AT

Drg.No: AT355-11