

All stated dimensions to be verified on site and the Architect notified of any discrepancies.
 The drawing to be read in accordance with the specification/Bole of Quantities and related drawings.

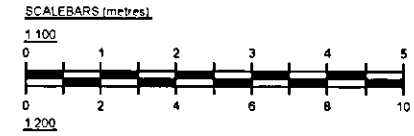

SCHEDULE OF PROPOSED MATERIALS

- WALLS:
 FACING BRICKWORK TO MATCH EXISTING.
- ROOFS:
 PITCHED ROOF TO BE PROFILED INTERLOCKING CONCRETE TILES TO MATCH EXISTING.
 FLAT ROOF ABOVE GARAGE & TO BE HIGH PERFORMANCE FELT ROOFING SYSTEM.
- WINDOWS & DOORS:
 NEW WINDOWS & DOORS TO BE WHITE FINISH UPVC / ALUMINIUM FRAMED DOUBLE GLAZED UNITS TO MATCH EXISTING.
- RAINWATER GOODS ETC:
 BLACK FINISH UPVC TO MATCH EXISTING.
- N.B. ALL NEW WORKS SHOWN HATCHED



PROPOSED FRONT ELEVATION



PROPOSED SIDE ELEVATION



PROPOSED REAR ELEVATION

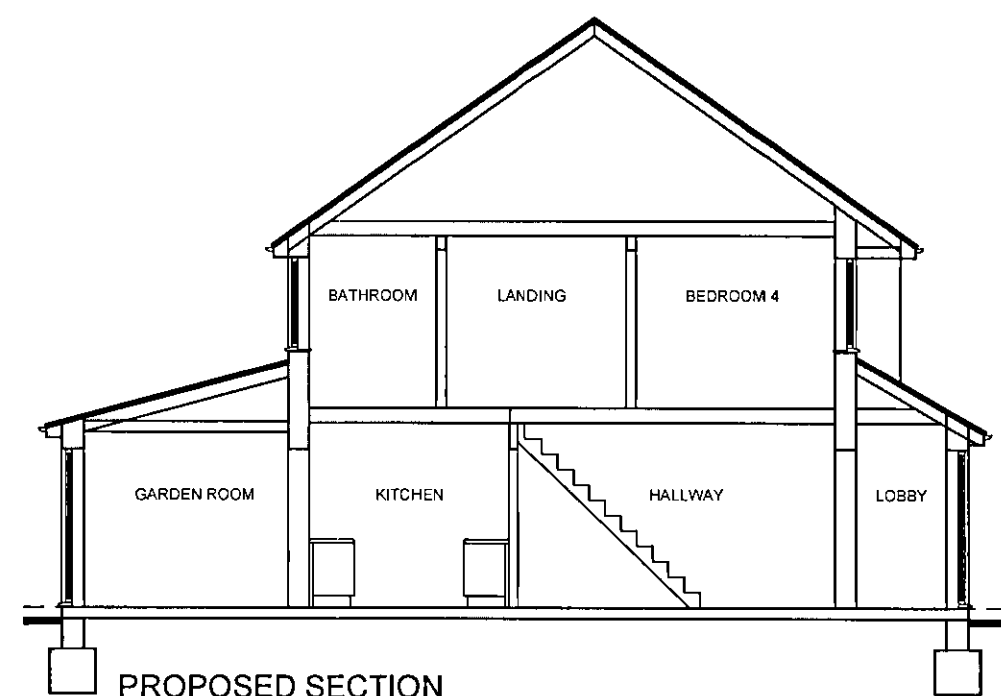

PROPOSED SECTION

PLANNING
 DEPARTMENT

12 JUN 2012

No.: 2012/1201

Project
**PROPOSED EXTENSION TO
 113 BRAMBLE ROAD
 HATFIELD
 AL10 9SD**

Title
**PROPOSED ELEVATIONS
 & SECTION**

Scale
 1:100 @ A3

Date
 JUN 12 Drawn
 JDM

Drawing Number
J976/P04 Revision

Jonathan D Moffatt BA(hons)DipArch RIBA
 CHARTERED ARCHITECT

245 The Ridgeway, St. Albans, Herts. AL4 9XG
 phone: 01727 845160
 mobile: 07702 132171
 email: jonathan@jdmarchitects.co.uk