

NOTES

All stated dimensions to be verified on site and the Architect notified of any discrepancies.
This drawing is to be used in accordance with the specification/Bills of Materials and related drawings.

SCALES (metres)

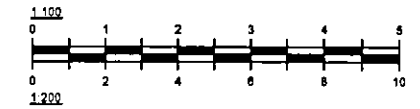

SCHEDULE OF PROPOSED MATERIALS

WALLS:
RENDERED BLOCKWORK TO MATCH EXISTING.

ROOFS:
PITCHED ROOFS TO BE PROFILED INTERLOCKING CONCRETE TILES TO MATCH EXISTING.

WINDOWS & DOORS:
NEW WINDOWS & DOORS TO BE WHITE FINISH UPVC / ALUMINIUM FRAMED DOUBLE GLAZED WINDOWS.

RAINWATER GOODS ETC:
WHITE FINISH UPVC TO MATCH EXISTING.

N.B. ALL NEW WORKS SHOWN HATCHED

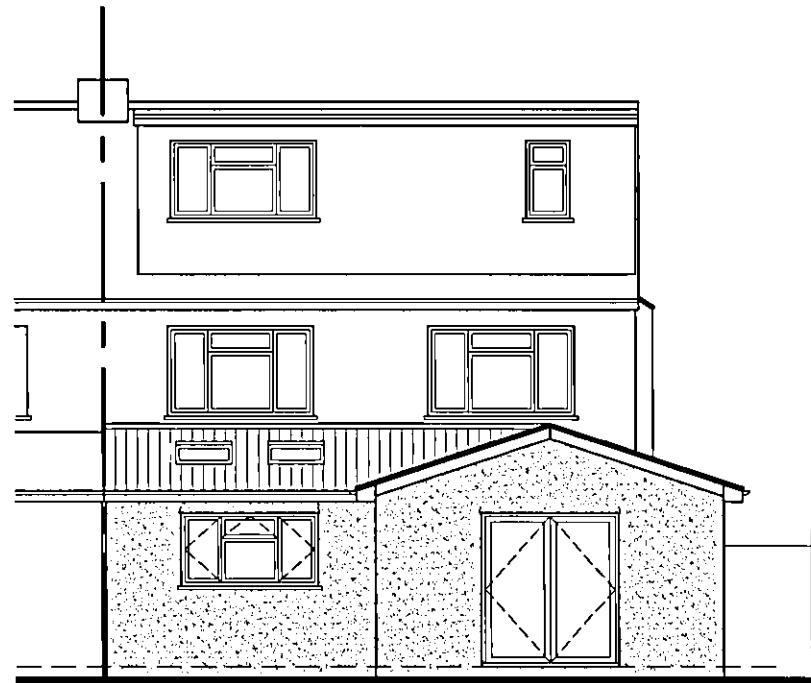

PROPOSED REAR ELEVATION

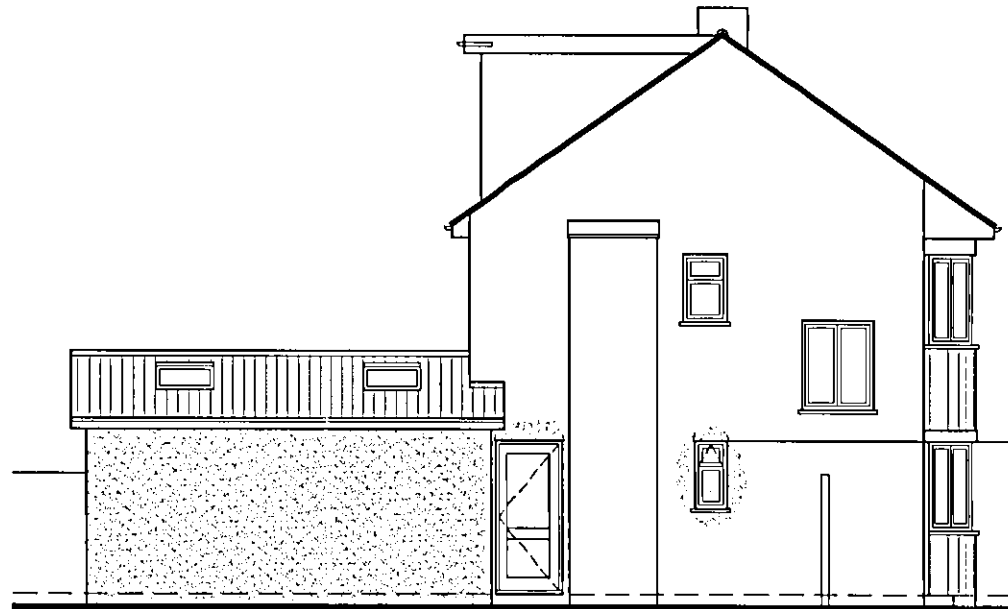

PROPOSED SIDE ELEVATION



PROPOSED FRONT ELEVATION

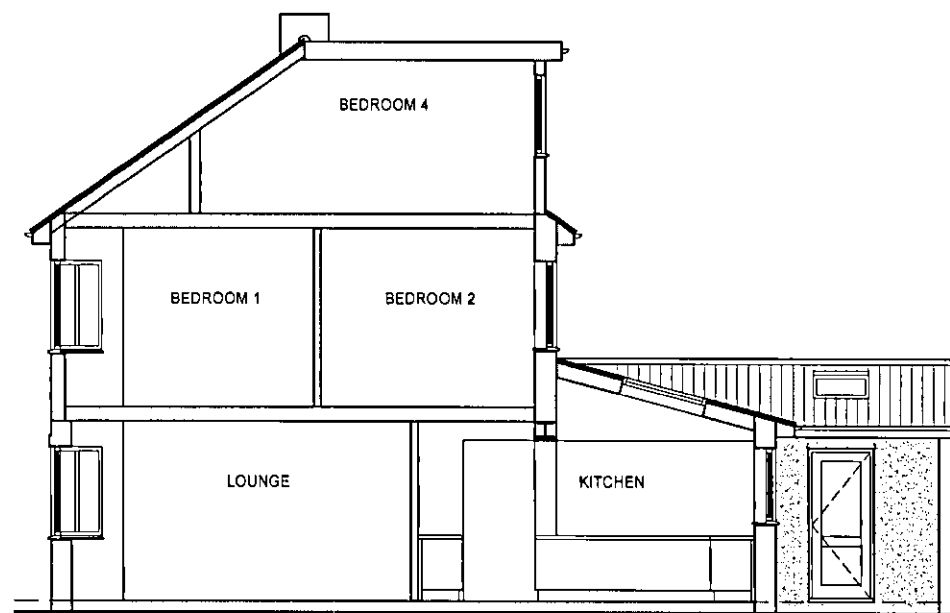

PROPOSED SECTION

PLANNING DEPARTMENT

- 8 FEB 2013

2013/0270

No.: 6

Project
PROPOSED EXTENSION TO
65 BRAMBLE ROAD
HATFIELD
AL10 9RZ

Title
PROPOSED ELEVATIONS
& SECTION

Scale
1:100 @ A3

Date
FEB 13 Drawn
JDM

Drawing Number
J1027/P04 Revision

Jonathan D Moffatt BA(hons)DipArch RIBA
CHARTERED ARCHITECT

245 The Ridgeway, St Albans, Herts. AL4 9XG
phone: 01727 845160
mobile: 07702 132171
email: jonathan@jdmarchitects.co.uk

