

PLANNING
DEPARTMENT
03 JAN 2014

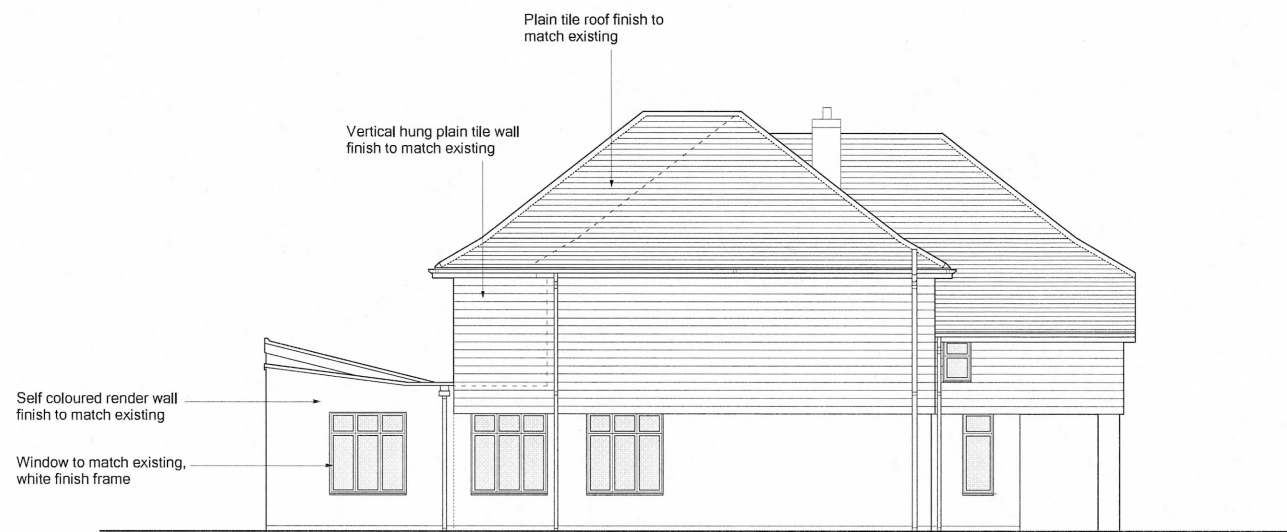

PROPOSED REAR ELEVATION
scale 1:100 @ A2



PROPOSED SIDE (EAST) ELEVATION
scale 1:100 @ A2

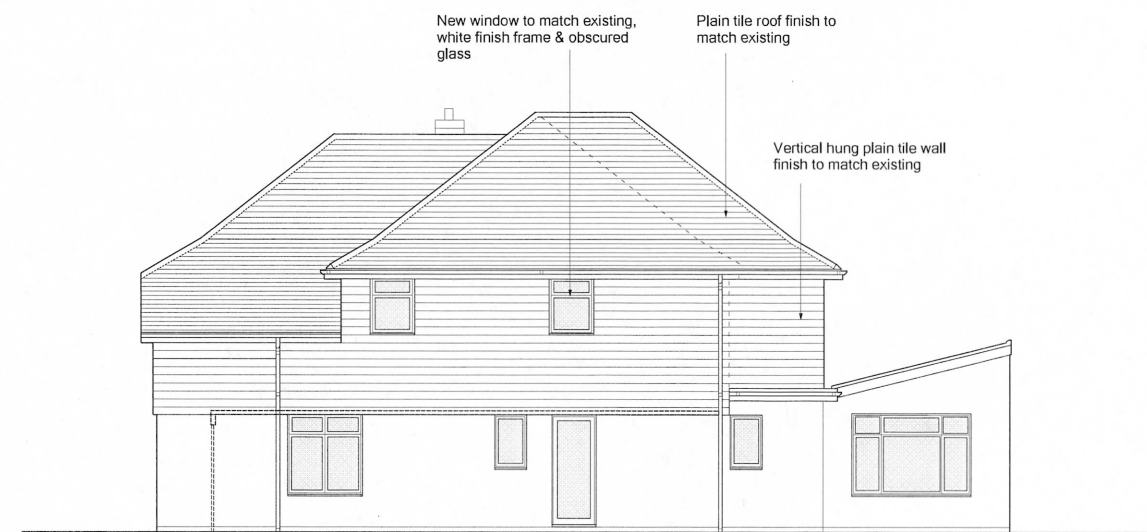

PROPOSED SIDE (WEST) ELEVATION

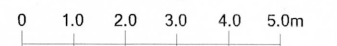

<p>Note: All dimensions to be checked on site. Any discrepancies to be reported to the Contract Administrator.</p>	Date	Description	Rev.	Project	Title	
	13.01.14	High level windows added over extension doors	A	127 The Ridgeway, Cuffley	Proposed Elevations	
				Client:	Date: 18.12.13	Scale: 1:100 @ A2
				Drwg no.: 071-007	Rev: A	Status:
				<p>ben lumley Architect 43 Molewood Road, Hertford, Herts SG14 3AQ. T 01992 303693 email: ben.lumley@ntlworld.com</p>		