

1:200 SITE PLAN AS PROPOSED

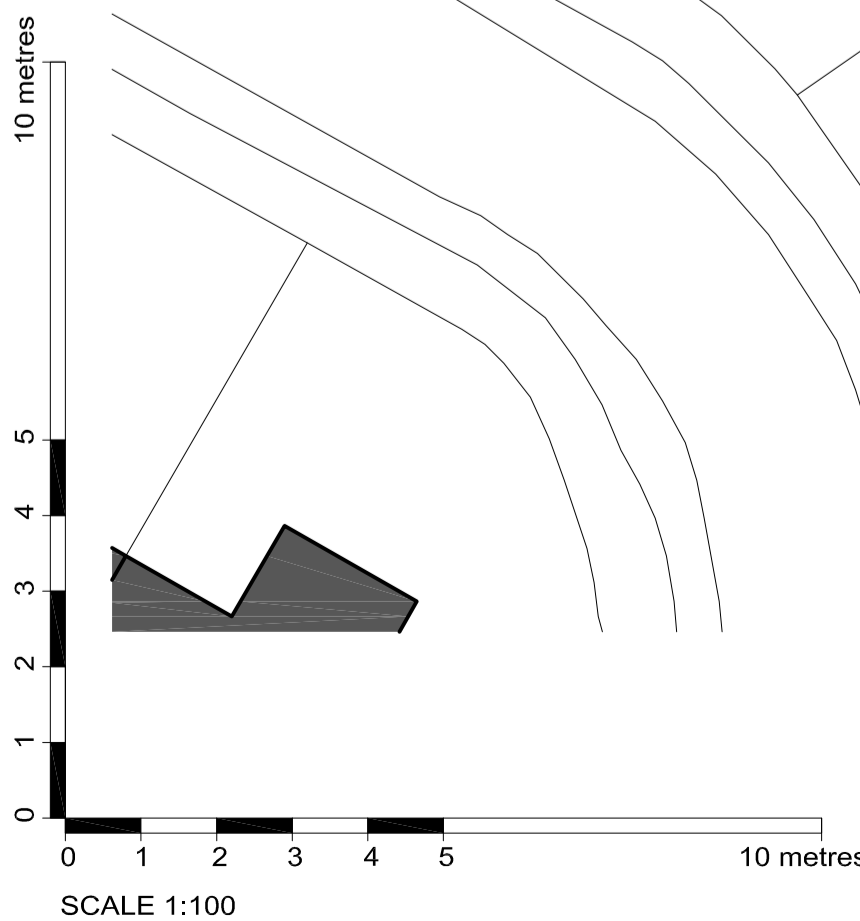

SCALE 1:100

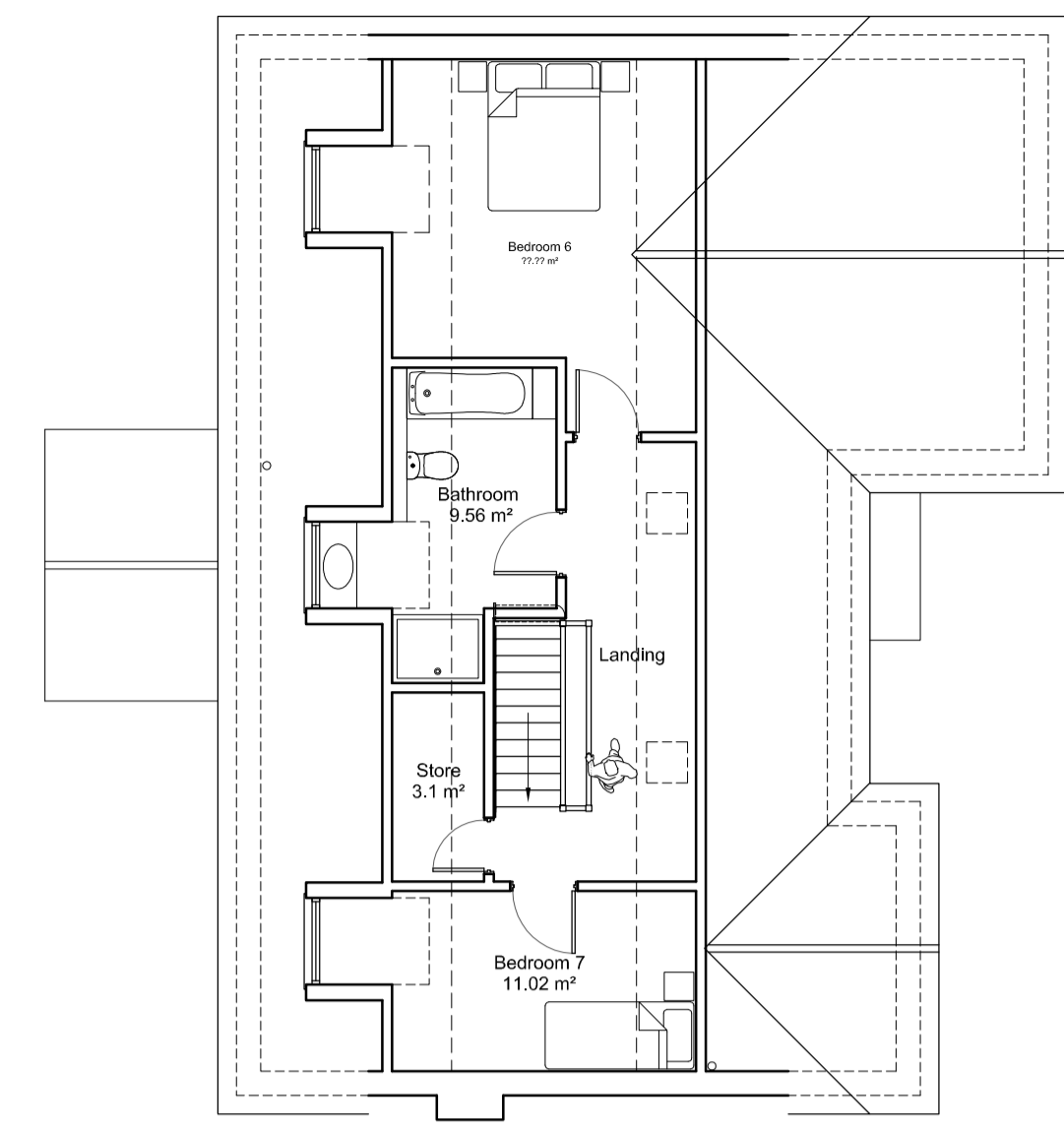

SECOND FLOOR PLAN

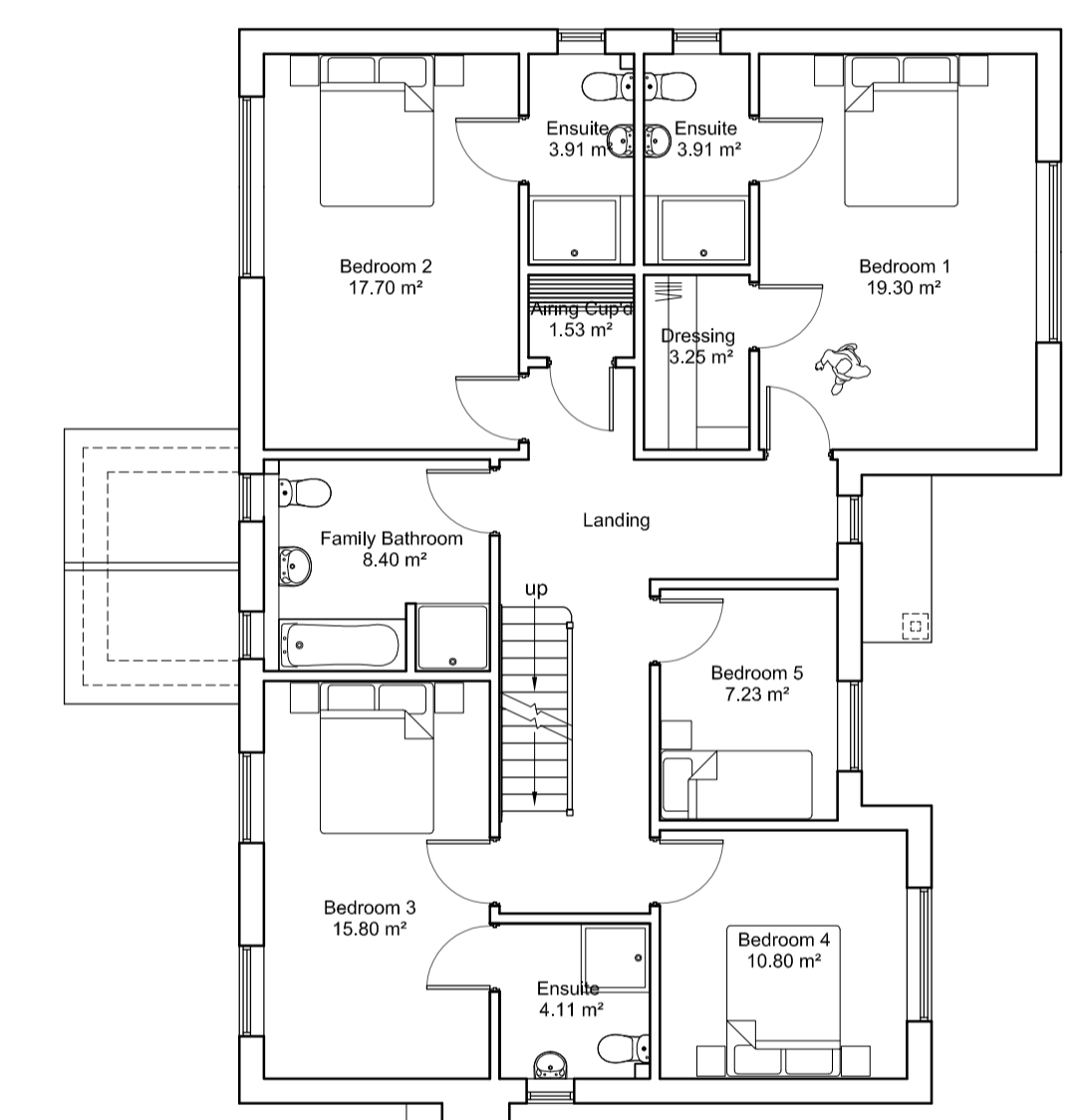

FIRST FLOOR PLAN

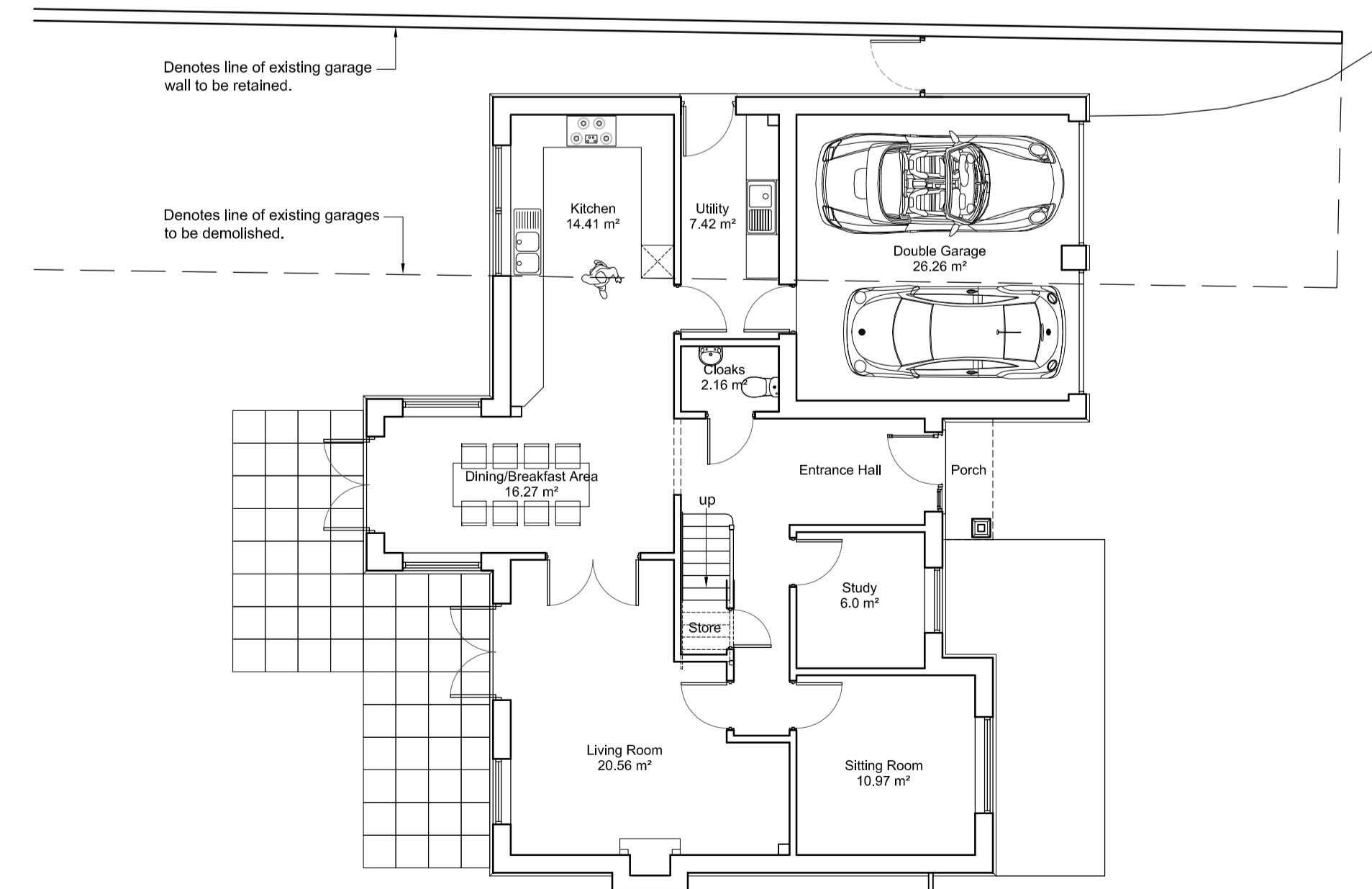

GROUND FLOOR PLAN

CDM
CONSTRUCTION (DESIGN AND MANAGEMENT) REGULATIONS 2007
Designers Hazard Information for Construction
These notes refer specifically to the information shown on this drawing. Refer to Health & Safety Plan for further information.

1. If you do not fully understand the risks involved during the construction of the items indicated on this drawing ask your health & safety advisor or a member of the design team before proceeding.

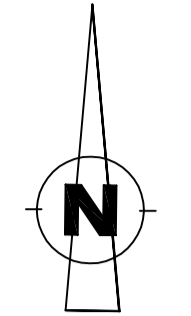

Date	Rev.	Descriptions	Drawn	Checked
01.08.2012	B	Client revisions	KR	RG
31.07.2012	A	First Issue	KR	RG

barefoot & gilles

14 Clerkenwell Green London EC1R 0DP
Tel: 020 7336 7944 Fax: 020 7336 0707
163-164 Moulsham St. Chelmsford, Essex CM2 0LD
Tel: 01245 351400 Fax: 01245 359988
2 Cromwell Court Ipswich, Suffolk IP1 1XG
10 St. Peters Street Tel: 01473 257474 Fax: 01473 251540
design@barefootgilles.com www.barefootgilles.com

Project	Land Adjacent to 37-48 Lambs Close Cuffley, Potters Bar, Herts		
Client	Mr. O. Ismail		
Drawing	Proposed Dwelling Floor Plans		
Scale & Format	1:100 @ A1	Date	31.07.2012
BGA Drawing No.	1773 DE 10- 03	Revision	B
Drawing Status	PLANNING		

PROJECT NO.	STATUS	TYPE	DWG NO.
example: 1234	SK = Sketch DE = Planning PI = Production Information	10- Site / External Plans 20- Floor / Roof Plans 30- Elevations 40- Sections 50- Details 60- Schedules 70- Room Layouts	example: 01

DISCLAIMER:
This drawing was prepared for the Client, Project & Site stated below and for the purposes set out in the Project Particulars.
Barefoot & Gilles Limited accepts no responsibility whatsoever should the drawing be used by any other person, on any other site or for any other purpose than those stated.
This drawing is to be read in conjunction with all relevant drawings and specifications.
ALL MEASUREMENTS ARE TO BE CHECKED ON SITE AND ANY DISCREPANCIES REPORTED TO BAREFOOT & GILLES LIMITED.
© Copyright Barefoot & Gilles Limited 2012
Registered in England and Wales No. 07189902
Registered Address: Ebo House, Kempson Way, Bury St. Edmunds, Suffolk IP32 7AR