

purpose made timber French doors
single glazed with mouldings to match

KITCHEN SIDE ELEVATION

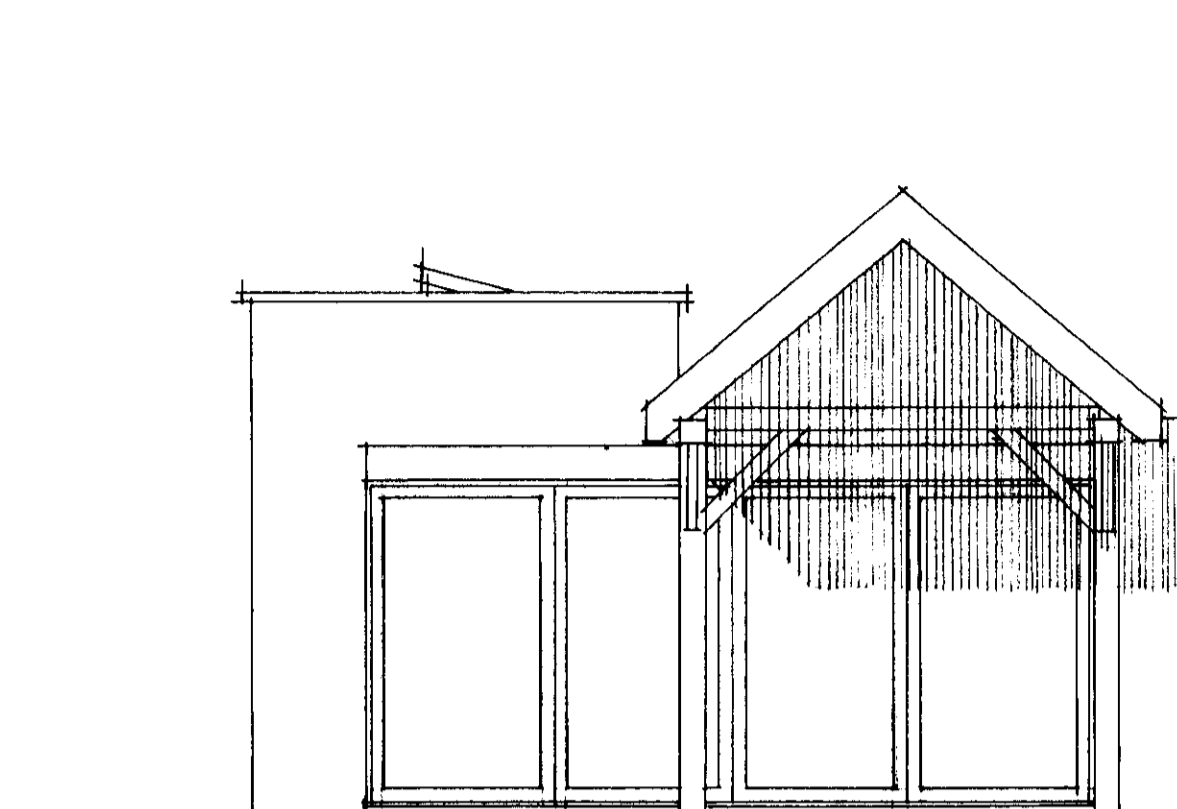

purpose made timber sliding-folding doors
in four panel configuration 4.8m x 2.1m o/a

KITCHEN REAR ELEVATION

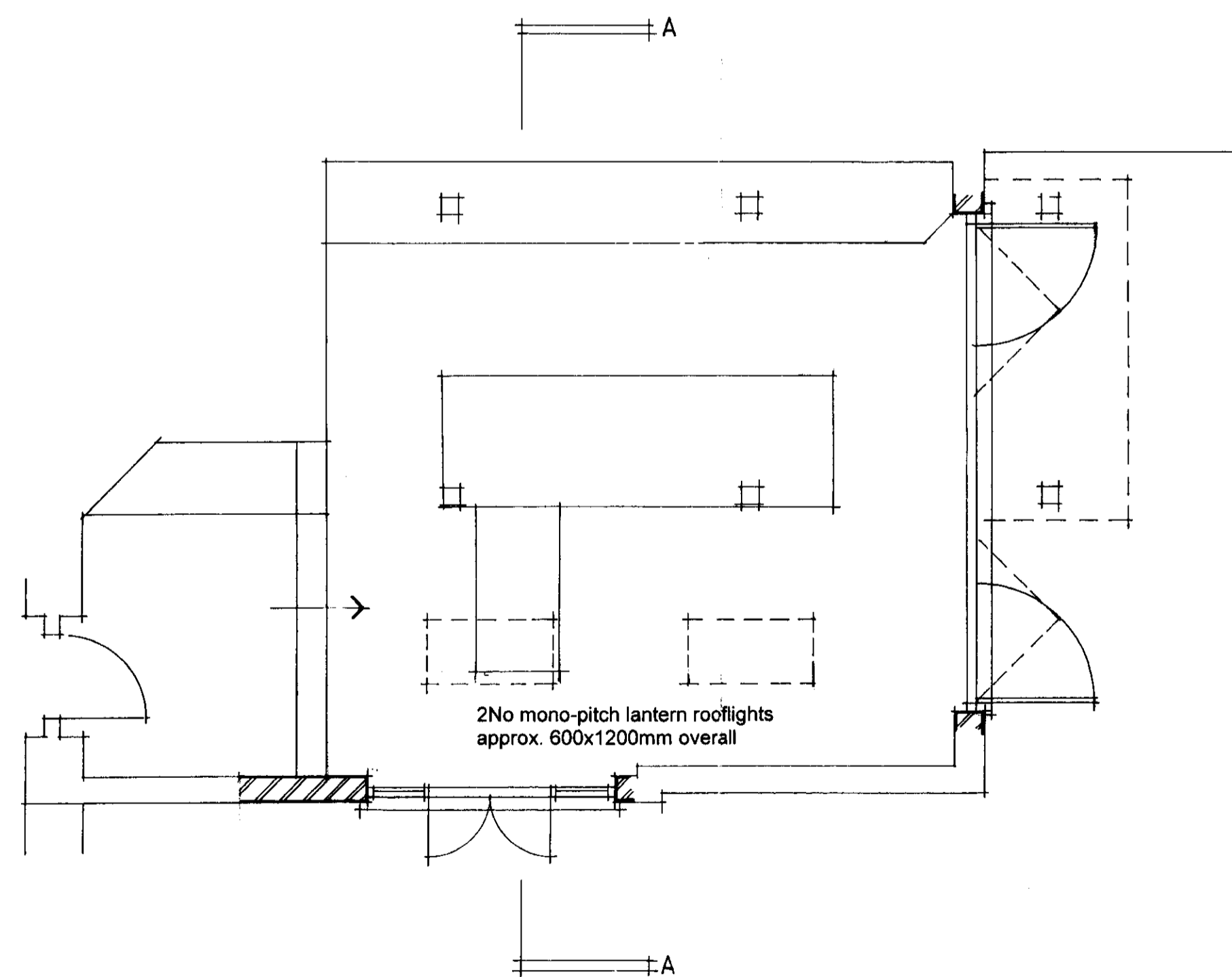
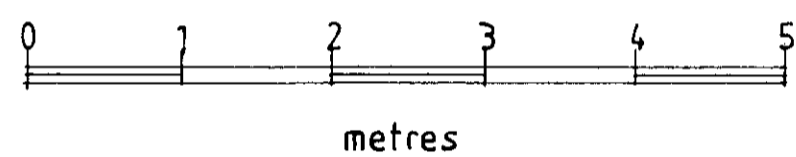

2 No mono-pitch lantern rooflights
approx. 600x1200mm overall

KITCHEN FLOOR PLAN

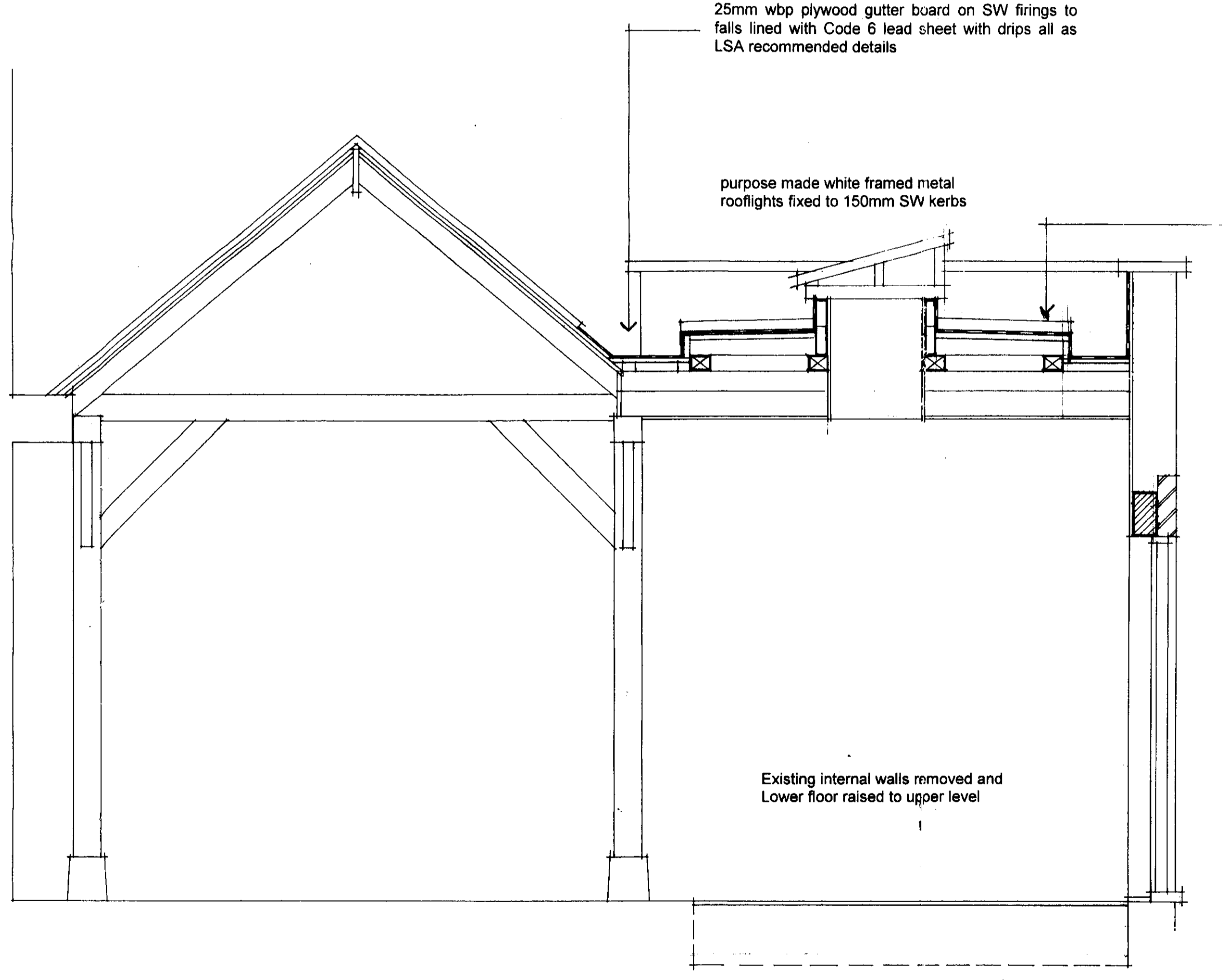

25mm wbp plywood gutter board on SW firings to
falls lined with Code 6 lead sheet with drips all as
LSA recommended details

purpose made white framed metal
rooflights fixed to 150mm SW kerbs

new roof comprising 47x120mm C24 SW joists at
400mm max. centres supported on existing oak
frame with 100mm Celotex GA3000Z over joists and
counter battens with SW firings to falls and 25mm
wbp plywood deck and Code 6 lead sheet roofing
with solid wood rolls all as LSA recommended
details

new opening with 4 course
gauged brick 'flat' arch
and 225x112mm oak lintel

Existing internal walls removed and
Lower floor raised to upper level

23/12/09
2010/04

SECTION A-A

DRWG No 797.04
7 FORE STREET HATFIELD AL9 5AN
KITCHEN ALTS
Scales: 1:50, 1:20 @ A1
04 Dec 2009 Copyright RM Crump Ltd tel: 01763288491/email:rmcrump@btinternet.com