

1. This Drawing and Design are Copyright and may not be reproduced without the written consent of David Barnard.
2. Use Figured Dimensions Only.
3. The Contractor is to check and verify all Figured dimensions, Site and Drainage Levels, prior to commencement of work and notify David Barnard of any discrepancies.
4. The Contractor is to check the drawings against all other relevant drawings, specifications and/or bills of quantities as issued.
5. IF IN DOUBT-ASK.
6. This drawing is for planning purposes only.
7. ~~This drawing is for building regulation purposes only.~~

revisions:

notes:  
 1. this dwg. is for a minor amendment application for a wider roof dormer to the original approval dated 23 aug. 2010. ref. S6/200/1371/FP.

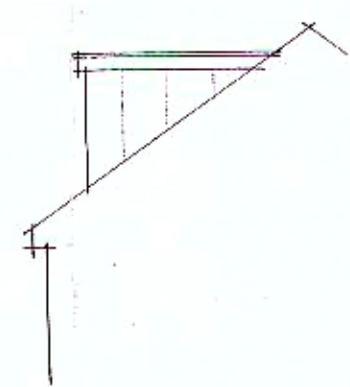

side elevation of dormer to no. 32

approved dormer to be widened.

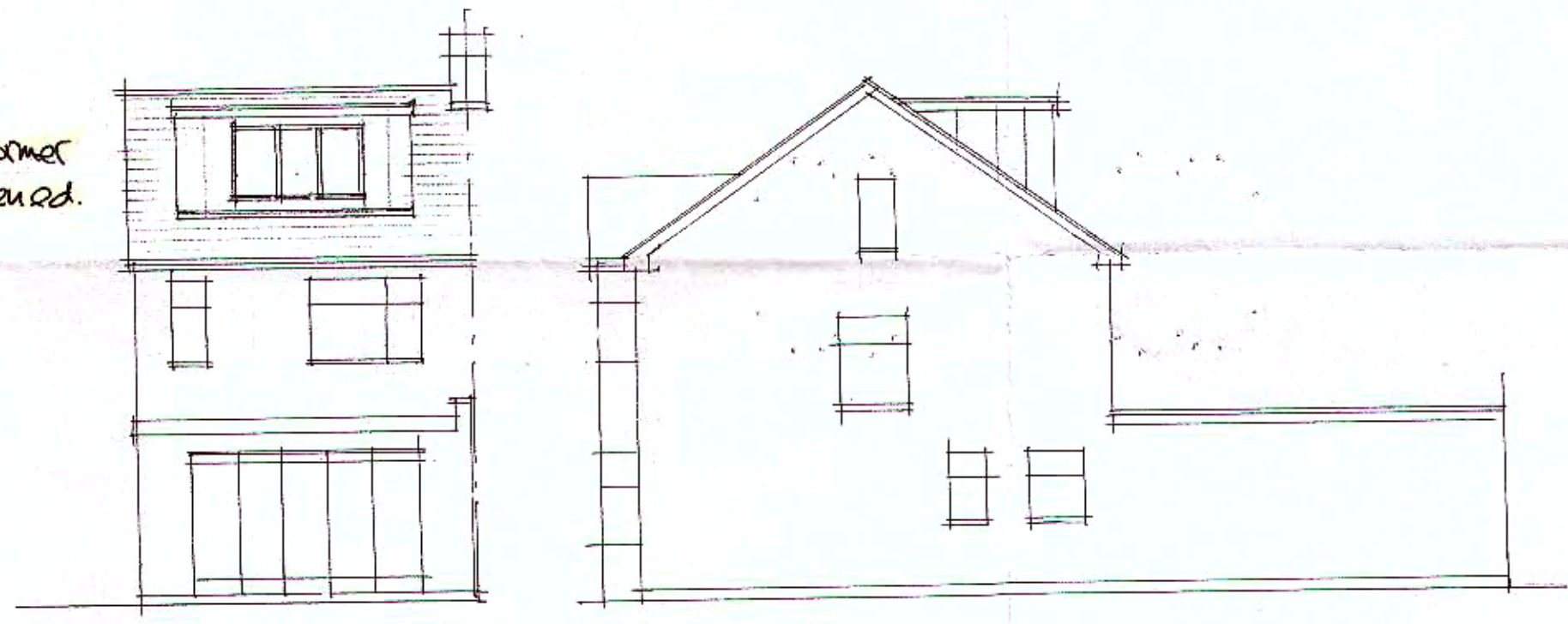

REAR ELEVATION

SIDE ELEVATION

PLANNING DEPARTMENT  
 26 FEB 2014

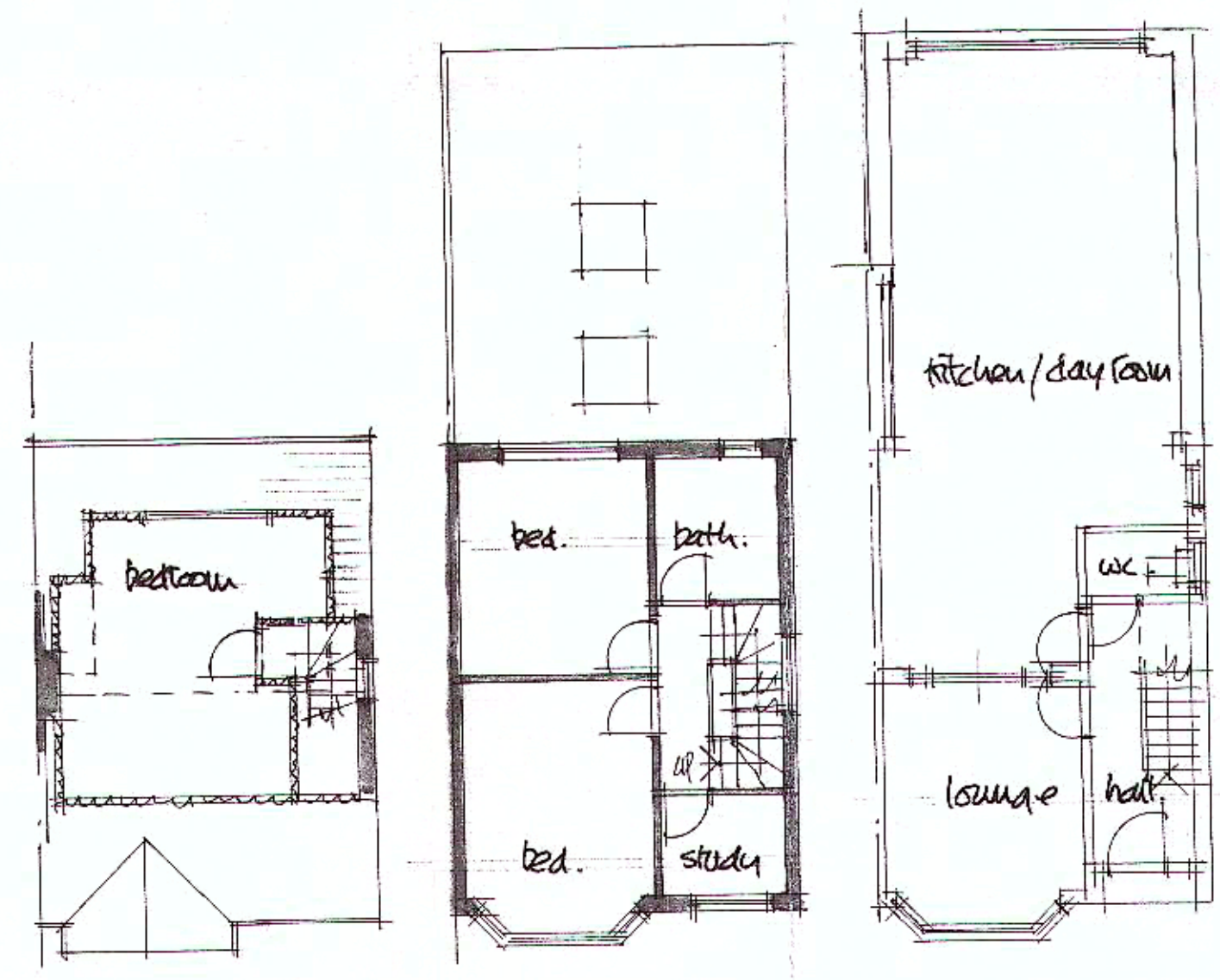

Plan in loft

first floor plan

ground floor plan

OM  
 scale bar 1:100

30 ASTWICK AVENUE,  
 HATFIELD GARDEN VILLAGE:

proposed widening of existing approved rear roof dormer:  
 plans + elevations:

scale: 1:100	job: 381
date: Jan 14.	dwg. no: 1
drawn: [redacted]	client:

**DAVID BARNARD**  
 Town Planning Consultant + Building Designer  
 4 Barber Close, London, N21 1BE  
 Tel: 020 8245 1583