

EXISTING FRONT ELEVATION

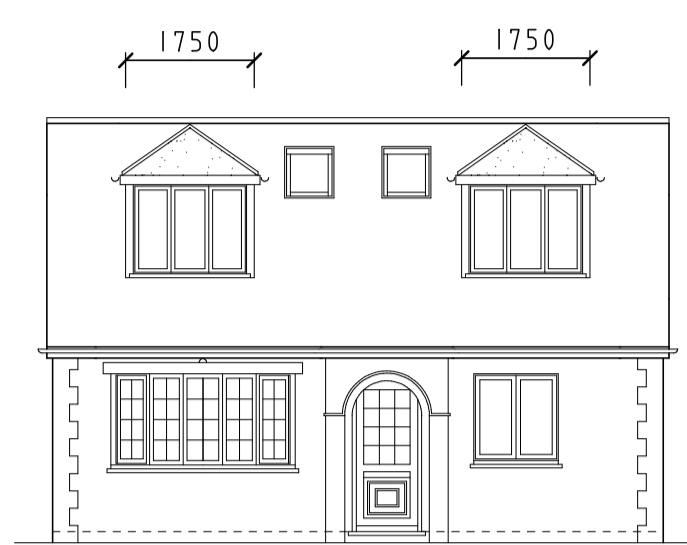

PROPOSED FRONT ELEVATION



EXISTING SIDE ELEVATION (SOUTH)

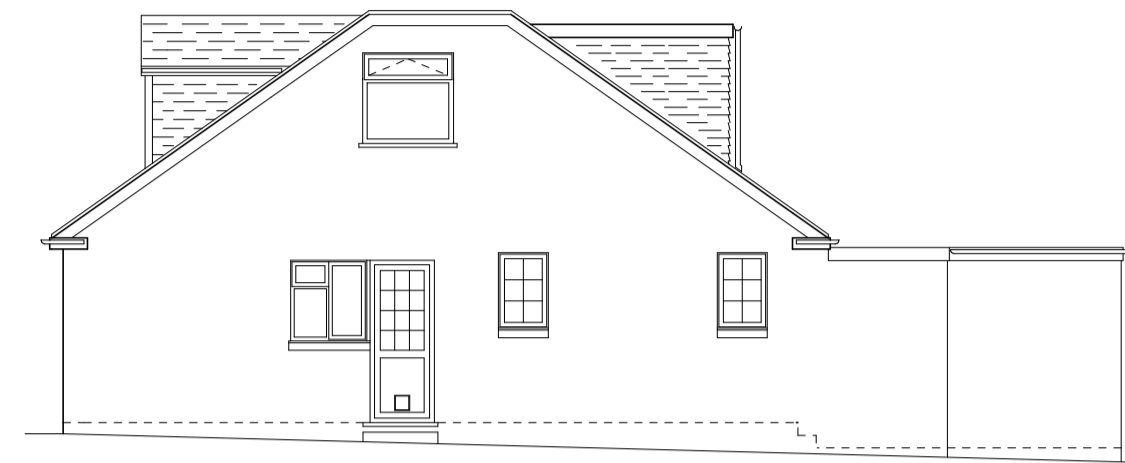

PROPOSED SIDE ELEVATION (SOUTH)

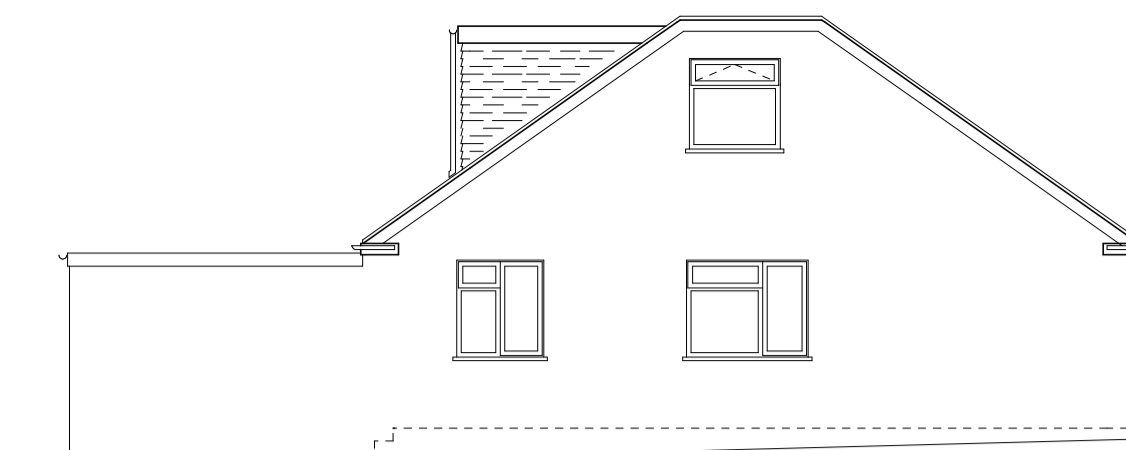

EXISTING SIDE ELEVATION (NORTH)

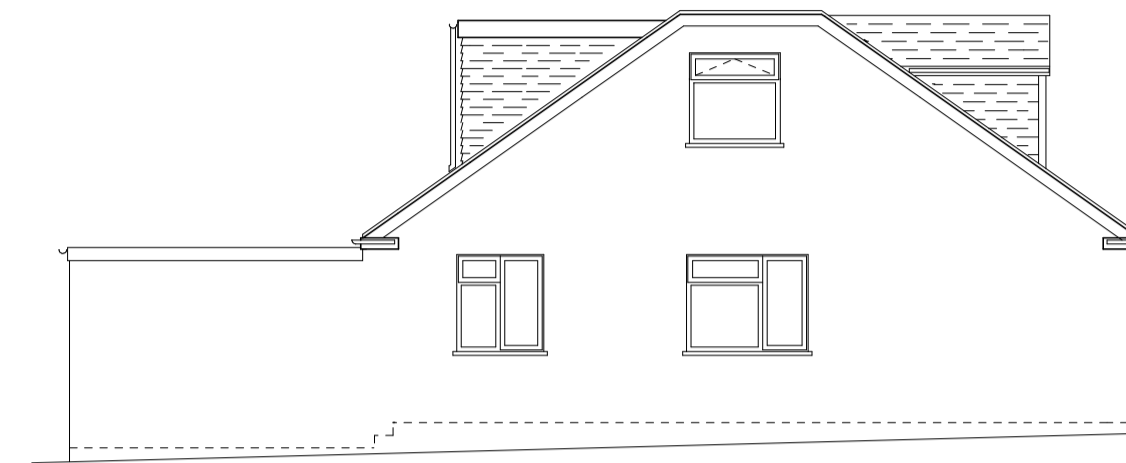

PROPOSED SIDE ELEVATION (NORTH)

NB. ALL MATERIALS TO MATCH EXISTING

SCALE 1:100

SCALE 1:100

NB. EXISTING ROOFLIGHTS DO NOT PROTRUDE MORE THAN 150MM FROM THE PLANE OF THE SLOPE OF THE ORIGINAL ROOF

SPECIFICATION/ NOTES

1. COPYRIGHT: Written consent must be obtained from Carter Surveying Associates for reproducing or copying this drawing in part or in whole.
2. PARTY WALL etc. ACT 1996: This work may be affected by the provisions of the Party Wall etc. Act 1996.
3. All work is to be carried out in compliance with the current bye-laws and regulations of the local authority.
4. All dimensions are to be checked on site by the contractor and works set out accordingly.
5. All works are to comply with the relevant British Standards and Code of Practice Specifications.

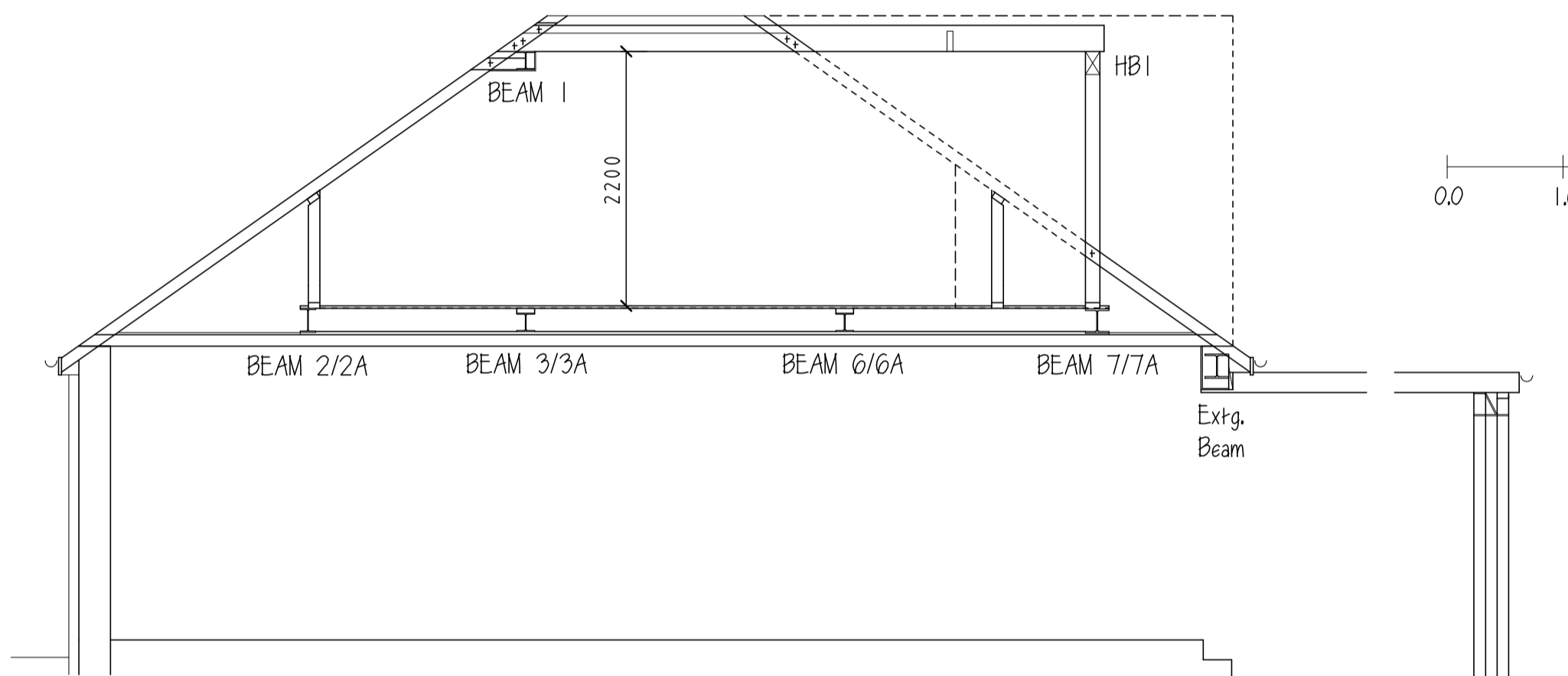

EXISTING SECTION

SCALE 1:50

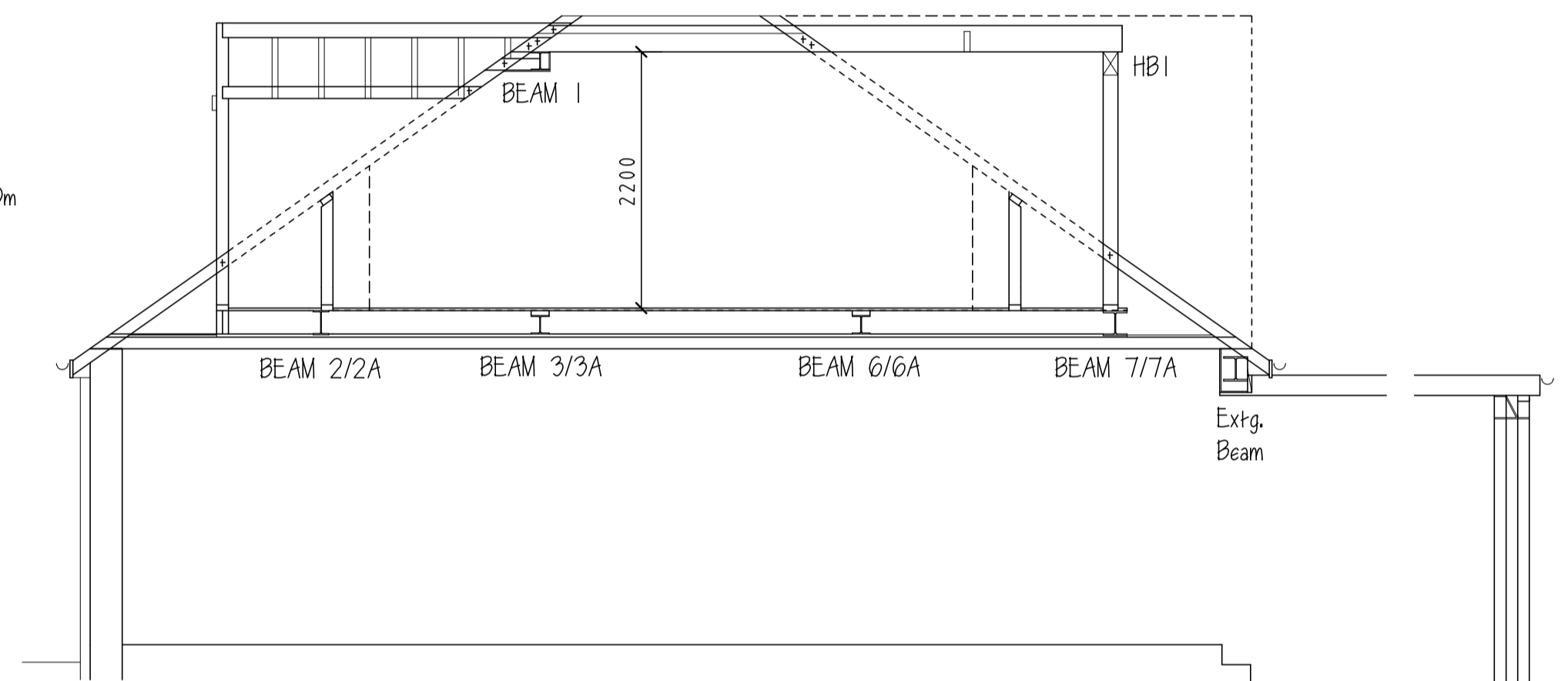

PROPOSED SECTION

SCALE 1:200

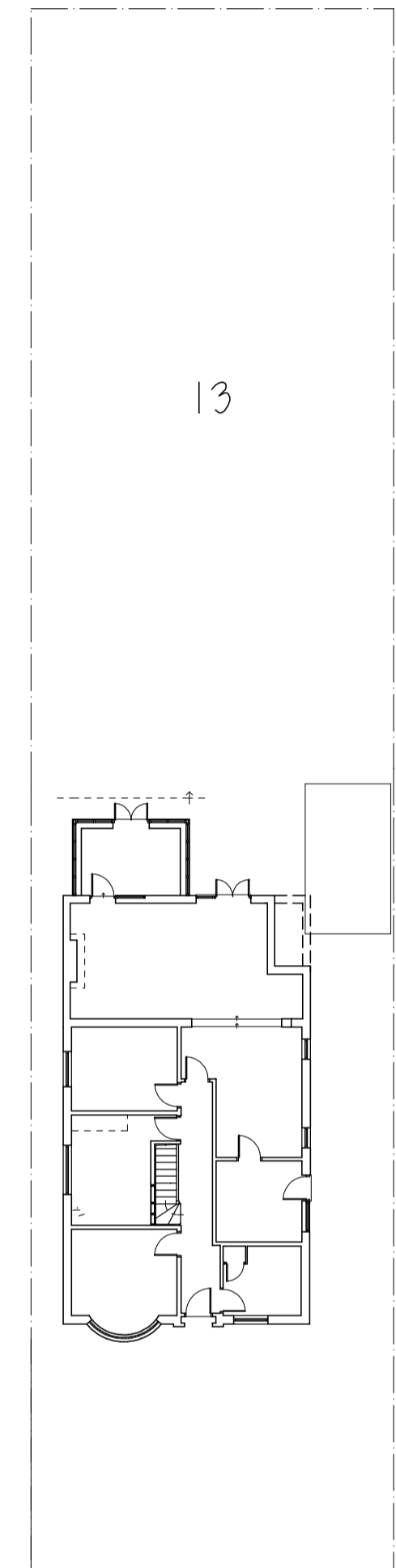

BLOCK PLAN 1:200

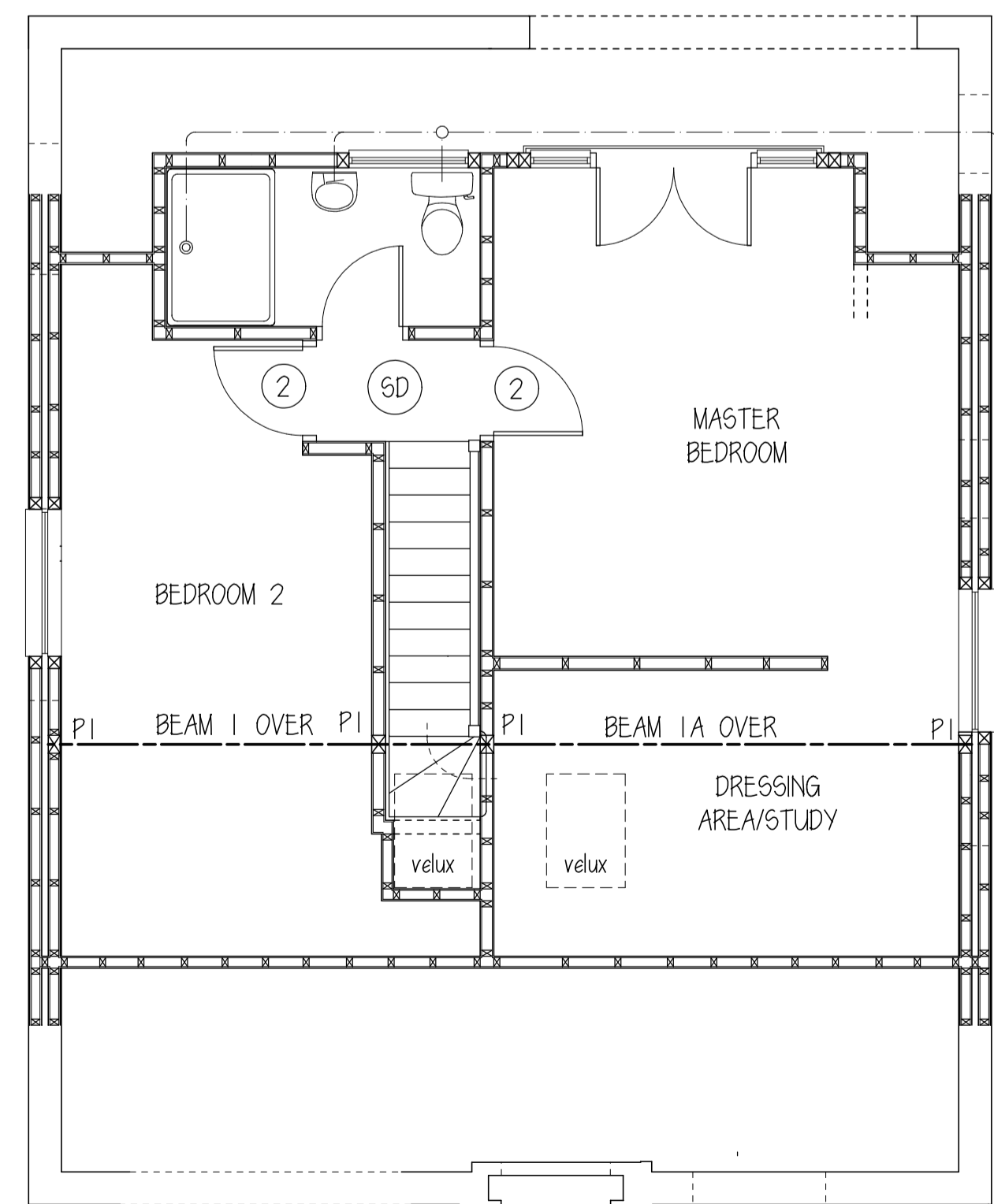

EXISTING LOFT FLOOR LAYOUT

SCALE 1:50

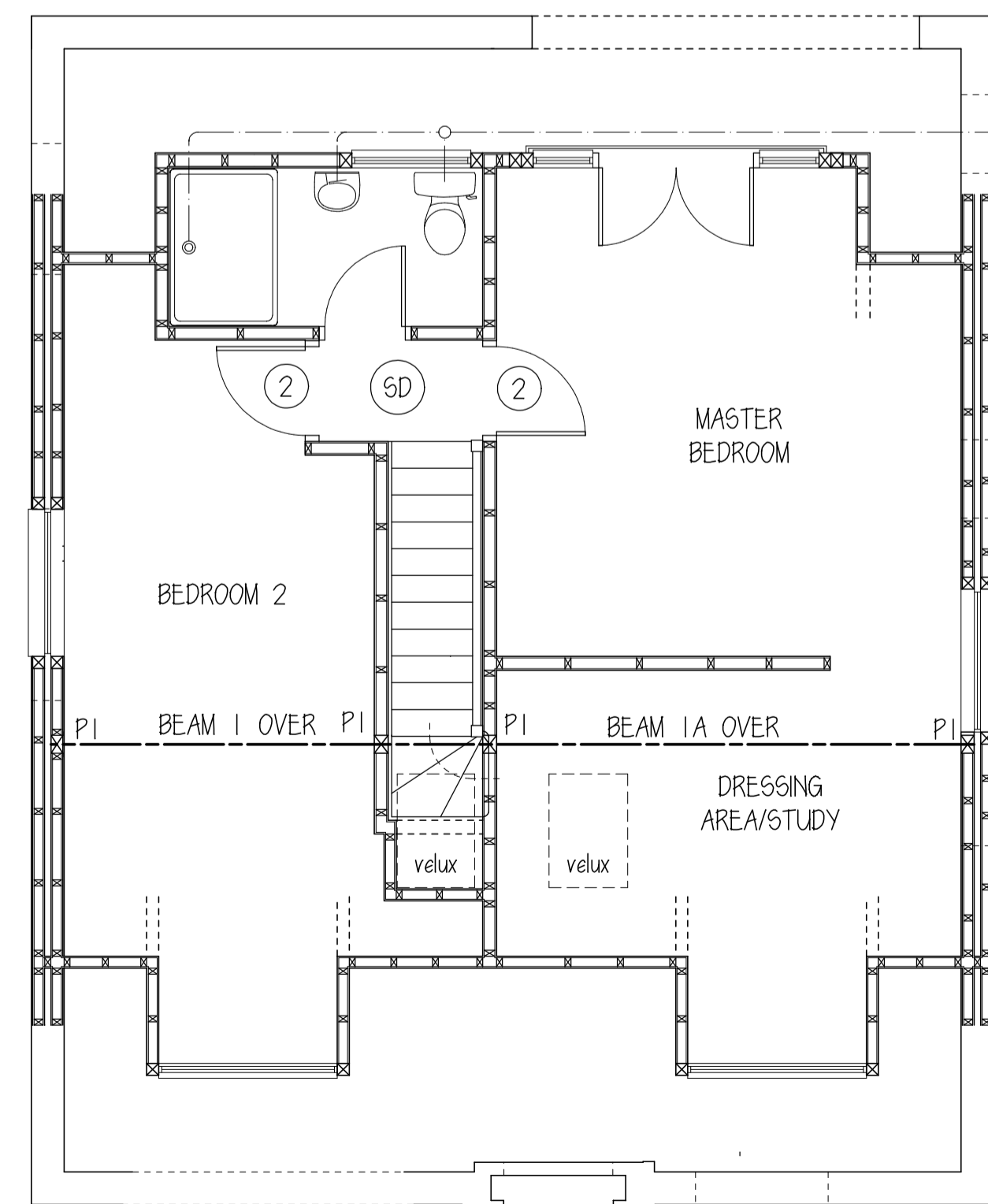

PROPOSED LOFT FLOOR LAYOUT

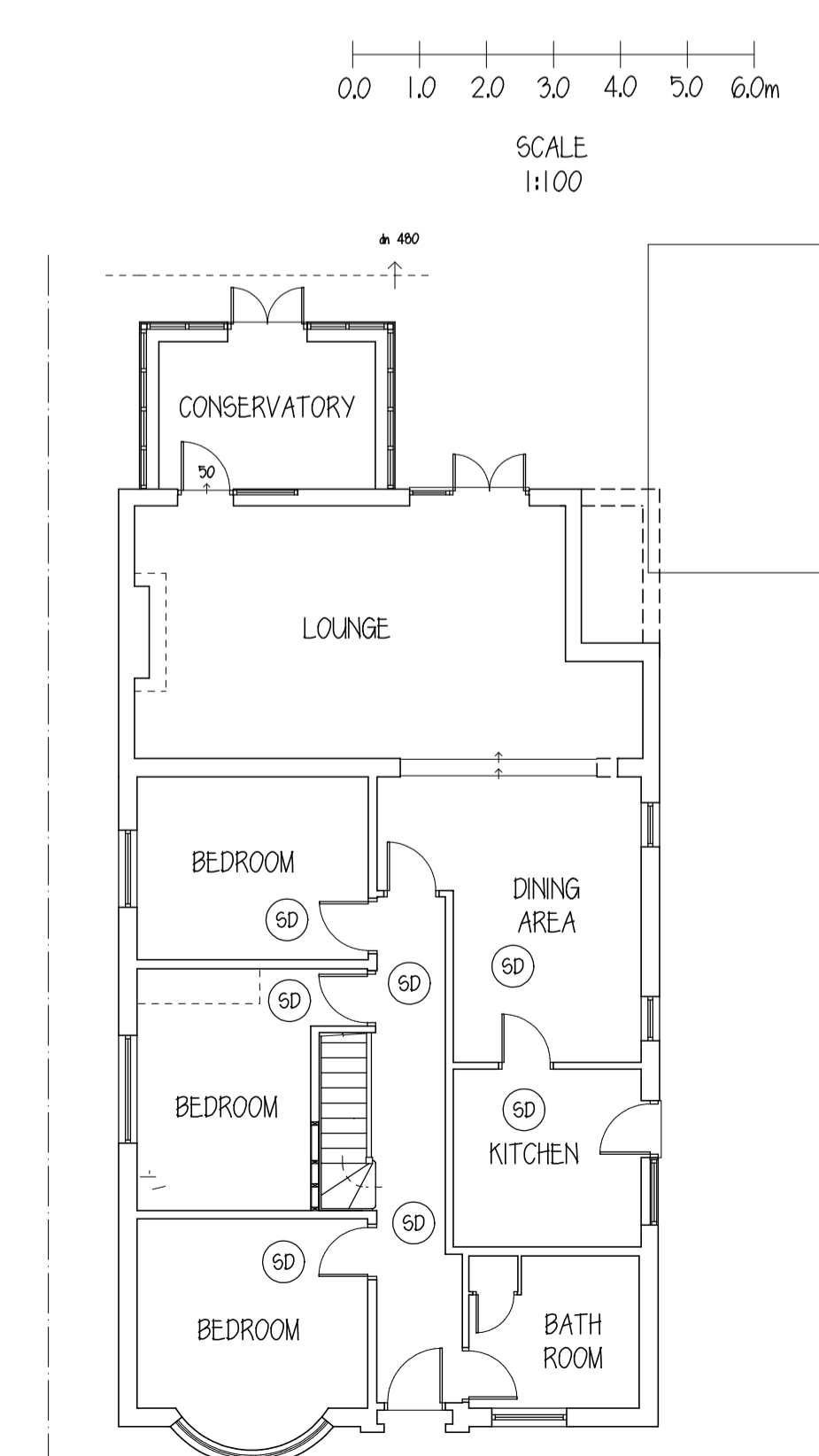

PROPOSED GROUND FLOOR LAYOUT

Amendments:

CARTER SURVEYING ASSOCIATES
07941 443968

SITE ADDRESS:

13 THEOBALDS ROAD
CUFFLEY, HERTS.
ENG 4HQ

CLIENT:

MR K BURGESS

PROJECT:

FORMATION OF TWO DORMERS TO FRONT SLOPE

DRAWING:

PLANNING

SCALE: 1:50 1:100 1:200 @ A1

DATE: SEP 2018

DRAWN: CSA

DRAWING NO: BUR 02P

REVISION: