

Site & Ground Floor Plan scale 1:100

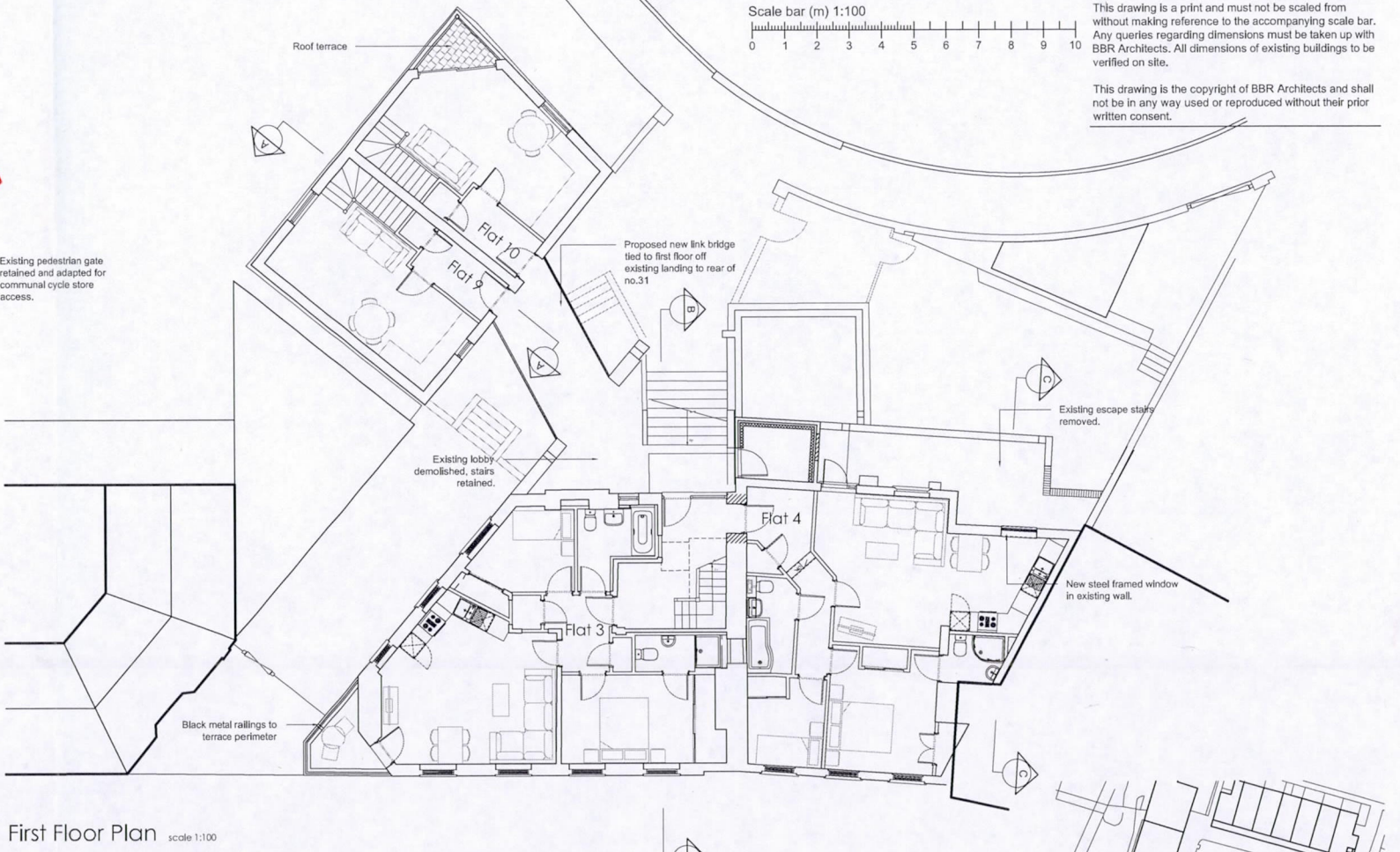

First Floor Plan scale 1:100

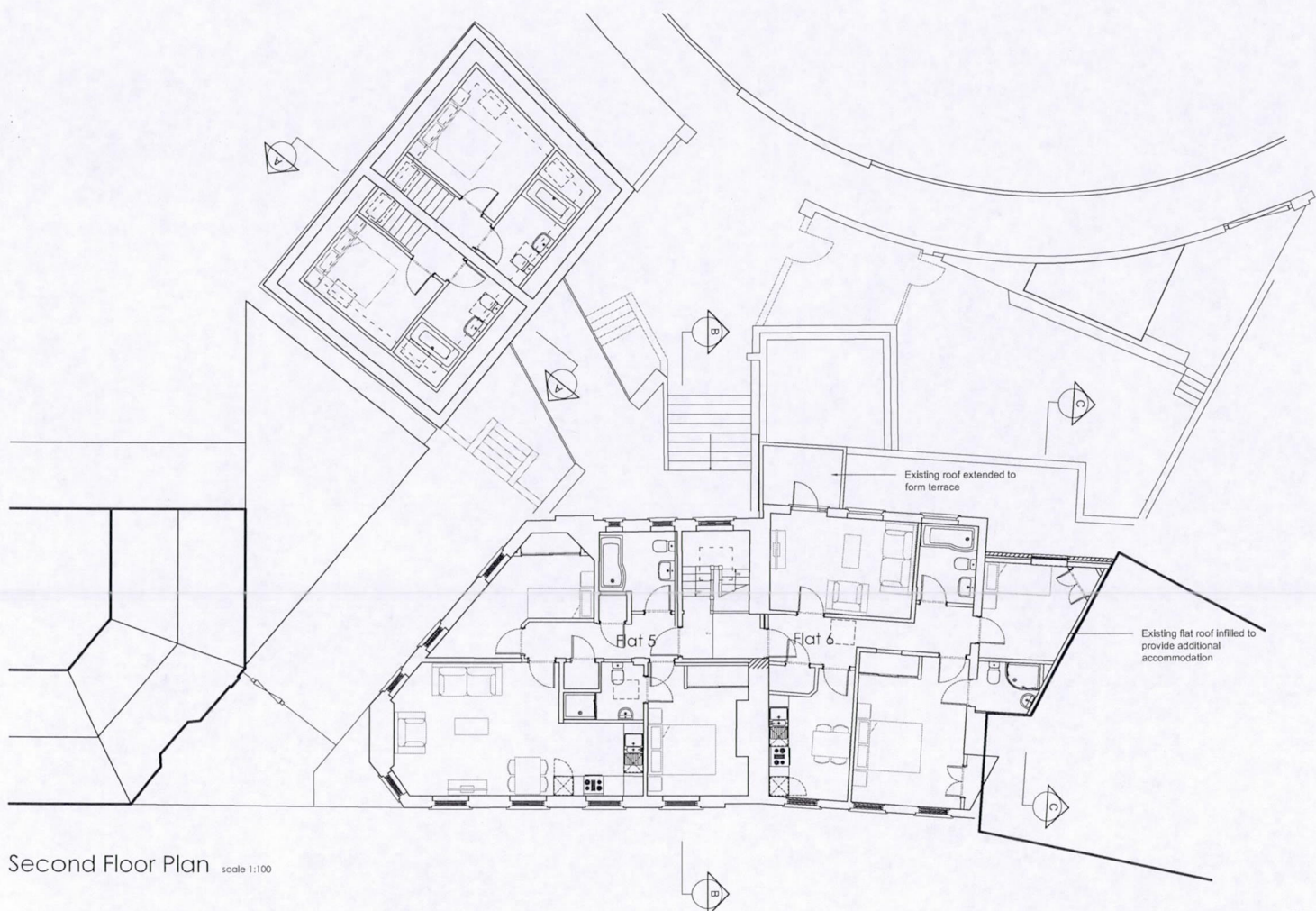

Second Floor Plan scale 1:100

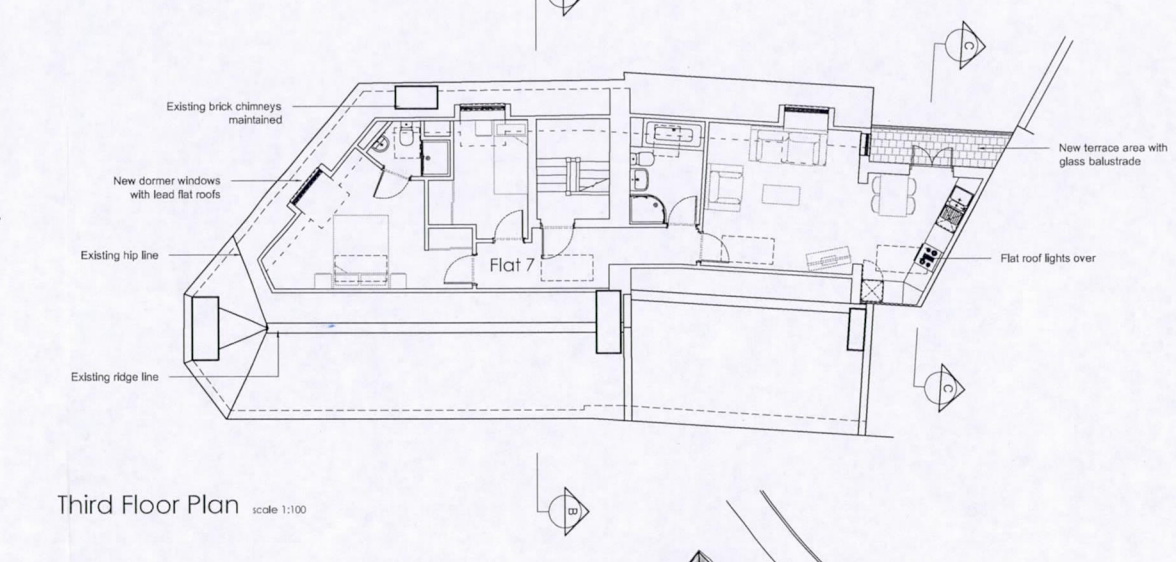

Third Floor Plan scale 1:100

Accommodation Schedule

Conversion of 31 Salisbury Square:

- Flat 1 - Ground Floor - 2 bed
- Flat 2 - Ground Floor - 2 bed
- Flat 3 - First Floor - 2 bed
- Flat 4 - First Floor - 2 bed
- Flat 5 - Second Floor - 2 bed
- Flat 6 - Second Floor - 2 bed

Loft Extension of 31 Salisbury Square:

- Flat 7 - Third Floor - 2 bed

New Block behind 31 Salisbury Square:

- Flat 8 - Ground Floor - 2 bed
- Flat 9 - First & Second Floor - 1 bed
- Flat 10 - First & Second Floor - 1 bed

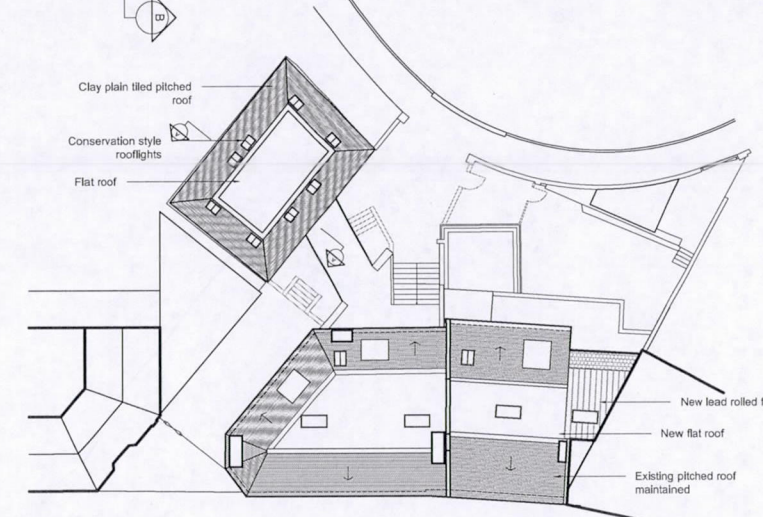

Roof Plan scale 1:200

This drawing is a print and must not be scaled from without making reference to the accompanying scale bar. Any queries regarding dimensions must be taken up with BBR Architects. All dimensions of existing buildings to be verified on site.

This drawing is the copyright of BBR Architects and shall not be in any way used or reproduced without their prior written consent.

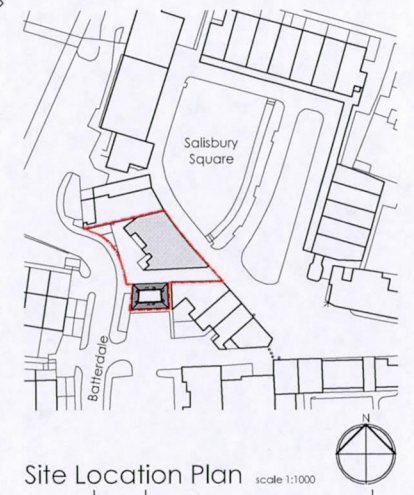
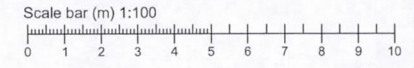

Site Location Plan scale 1:1000

B	03.08.15	Notes regarding highways and gates added.	rdg
A	17.06.15	Boundary line amended	rdg
REV	DATE	NOTE	BY

FOR PLANNING

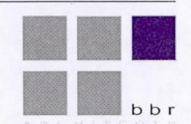

bb r
 bbr architects
 merchant house
 22 bancroft
 horton
 herefordshire
 sg5 1tw
 telephone: 01452 420800
 e-mail: info@bbr-architects.co.uk
 www.bbr-architects.co.uk

CONTRACT
**Refurbishment & Conversion of
 31 Salisbury Square
 Hatfield
 AL9 5JD**
 DRAWING TITLE
Proposed Floor & Roof Plans

SCALE	1:100	DRAWING NUMBER	REVISION
	@ A1		
DATE	May 2015	P12	B
DRAWN	rdg		
JOB NUMBER	14699		CHECKED BY