

This drawing is a print and must not be scaled from without making reference to the accompanying scale bar. Any queries regarding dimensions must be taken up with BBR Architects. All dimensions of existing buildings to be verified on site.

This drawing is the copyright of BBR Architects and shall not be in any way used or reproduced without their prior written consent.

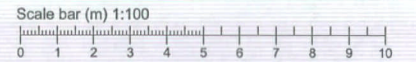

South Elevation (from car park) scale 1:100

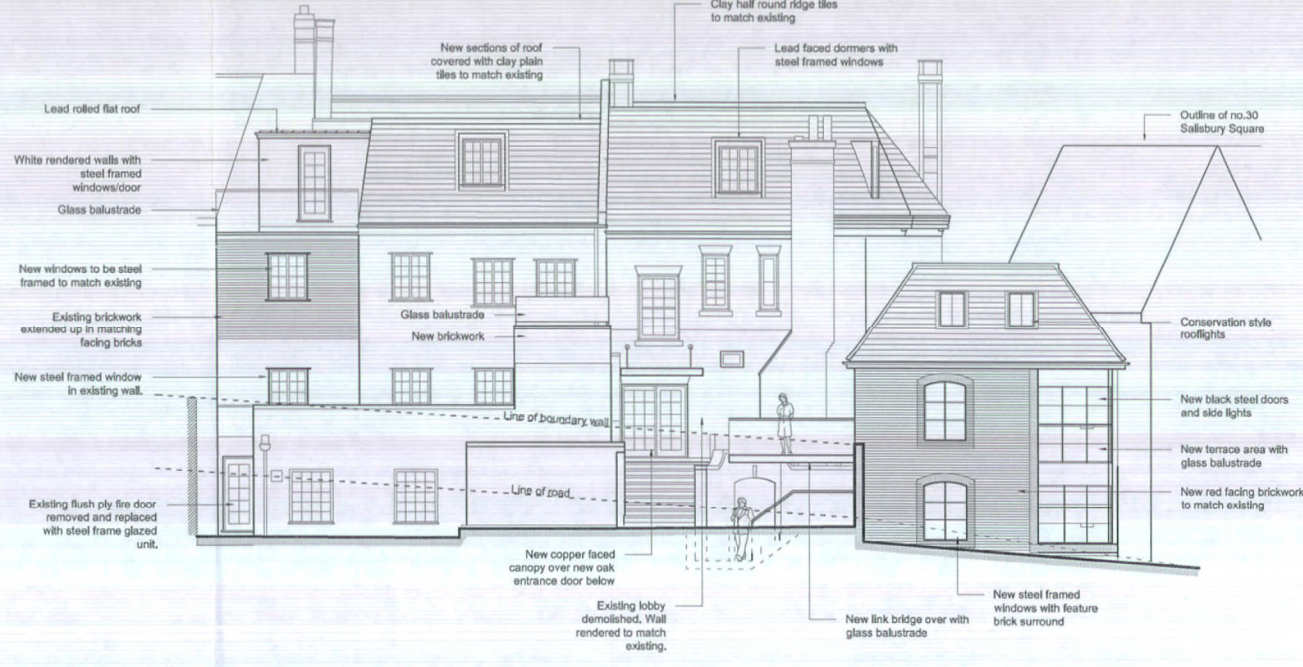

West Elevation (from Batterdale) scale 1:100



North-East Elevation (from Salisbury Square) scale 1:100

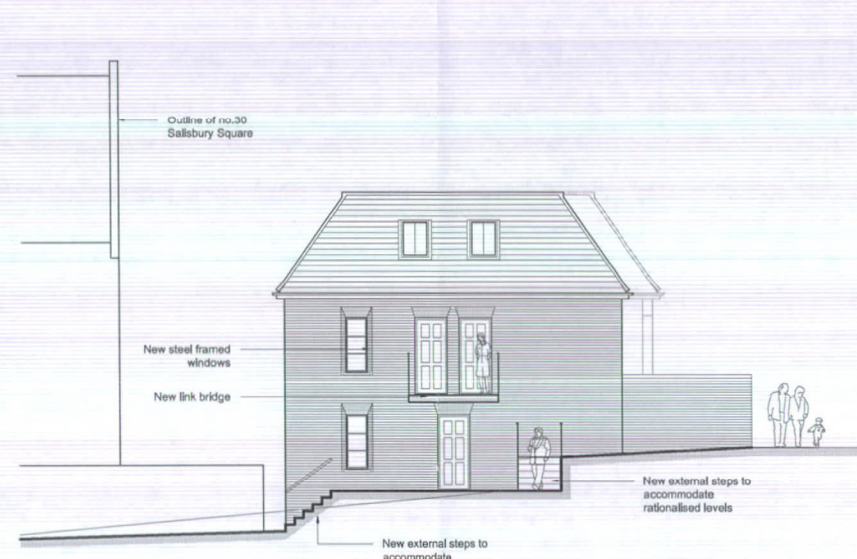

North Elevation (from 31 Salisbury Square) scale 1:100

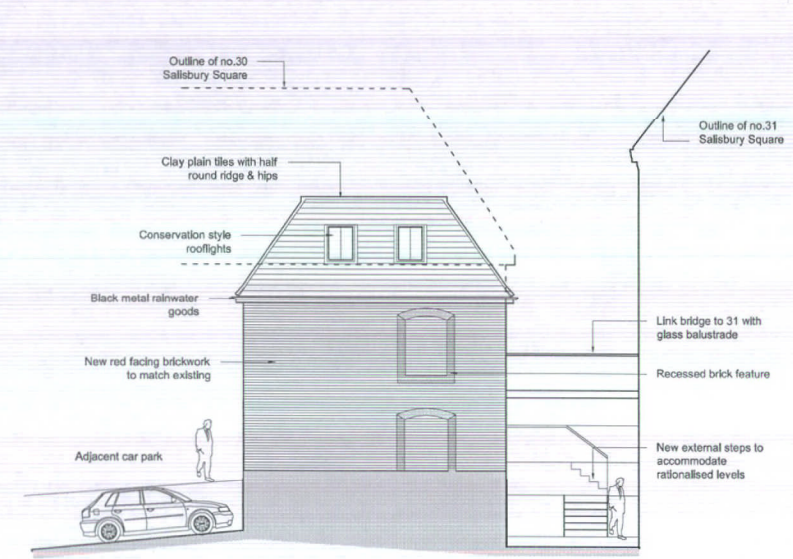

East Elevation (flank wall to no.30) scale 1:100

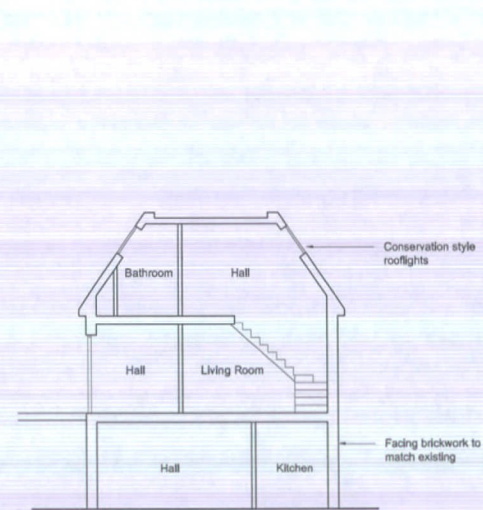

Section AA (proposed block) scale 1:100

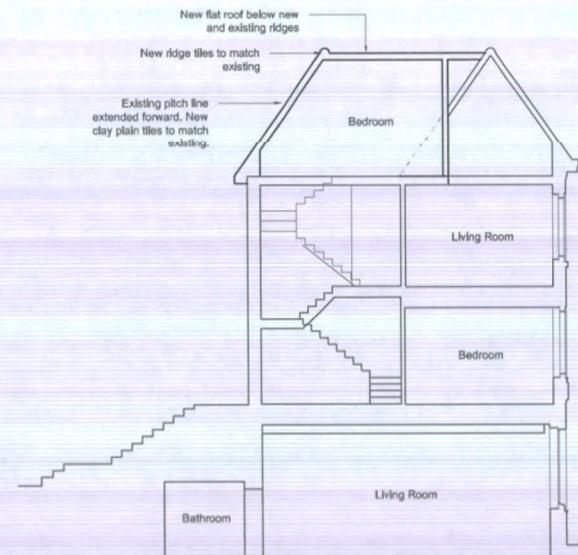

Section BB (existing property) scale 1:100

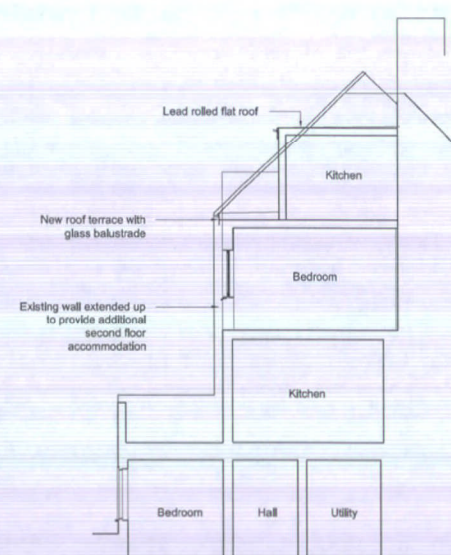

Section CC (existing property) scale 1:100

REV	DATE	NOTE	BY

FOR PLANNING



bbr architects  
 merchant house  
 22 bancroft  
 hitchin  
 hertfordshire  
 sg5 1fr  
 telephone: 01462 420600  
 e-mail: info@bbr-architects.co.uk  
 www.bbr-architects.co.uk

CONTRACT  
**Refurbishment & Conversion of  
 31 Salisbury Square  
 Hatfield  
 AL9 5JD**  
 DRAWING TITLE  
**Proposed Elevations & Sections**

SCALE	DRAWING NUMBER	REVISION
1:100 @ A1		
DATE	February 2015	<b>P03</b>
DRAWN	rda	
JOB NUMBER	14699	CHECKED BY