

This drawing is a print and must not be scaled from without making reference to the accompanying scale bar. Any queries regarding dimensions must be taken up with BBR Architects. All dimensions of existing buildings to be verified on site.

This drawing is the copyright of BBR Architects and shall not be in any way used or reproduced without their prior written consent.

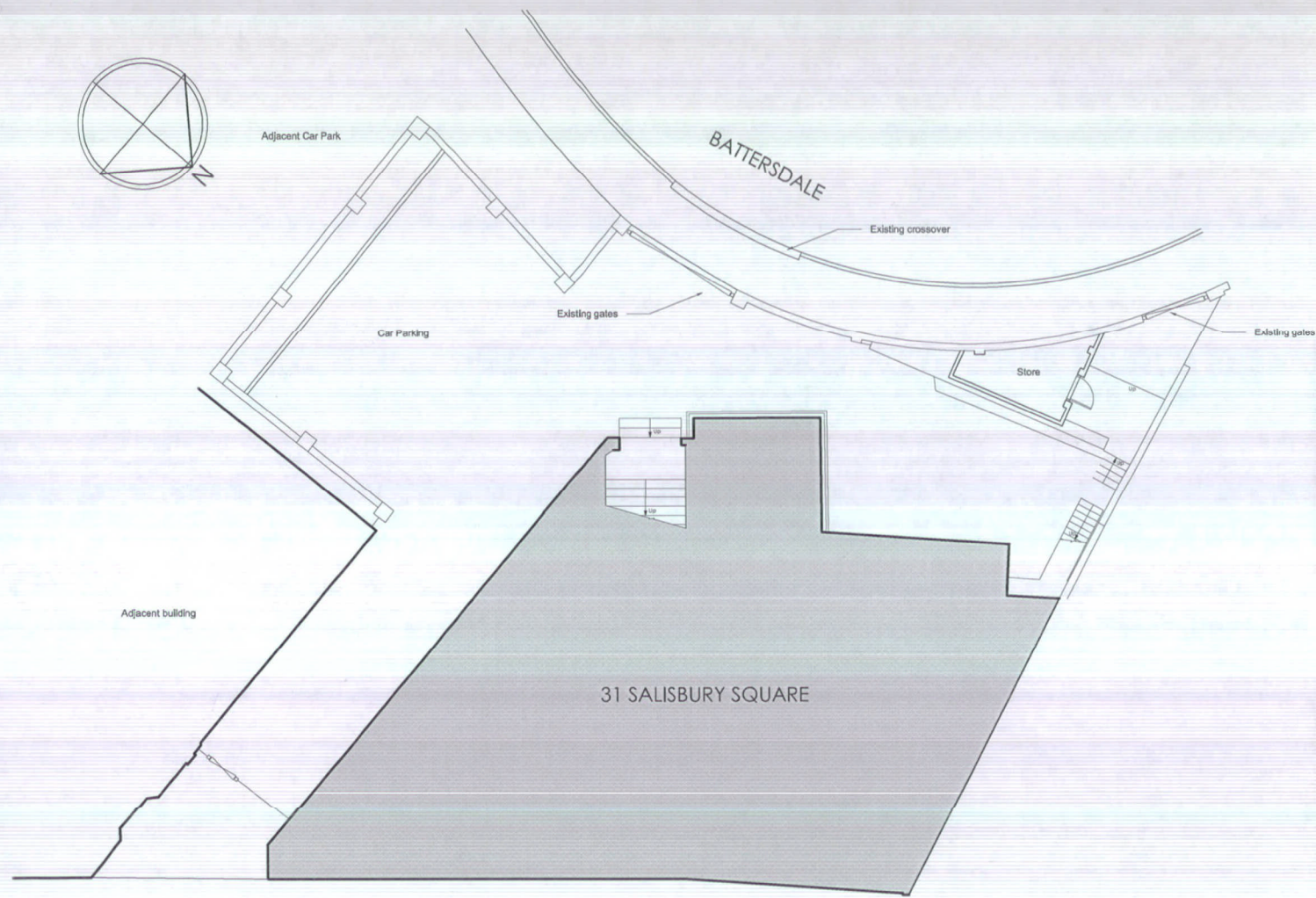

Site Plan scale 1:100

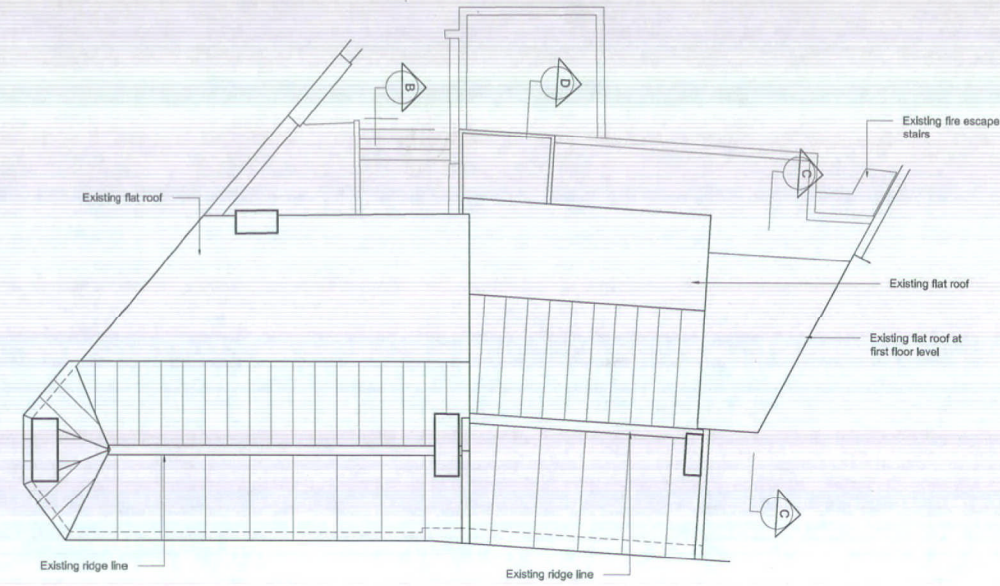

Roof Plan scale 1:100

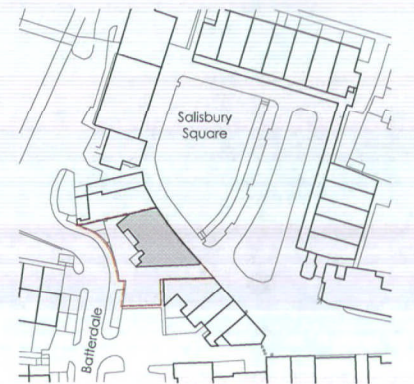

Site Location Plan scale 1:1000

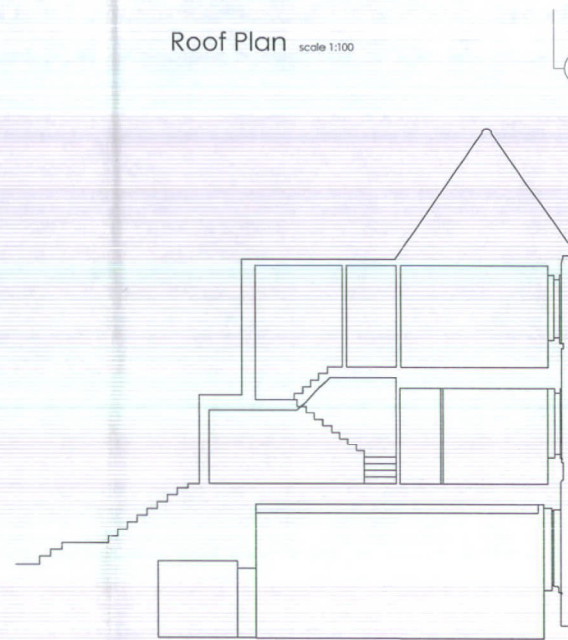

Existing Section BB scale 1:100

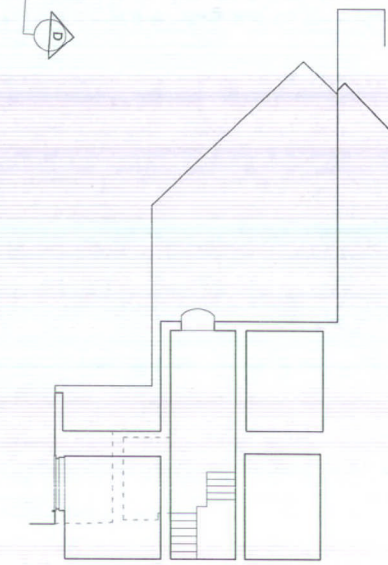

Existing Section CC scale 1:100

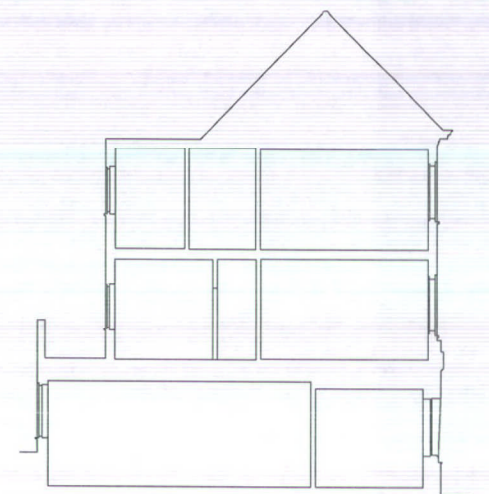

Existing Section DD scale 1:100



Existing North-East Elevation (from Salisbury Square) scale 1:100



Existing South Elevation (from car park) scale 1:100



Existing South-West Elevation (from Battersdale) scale 1:100

REV	DATE	NOTE	BY

FOR PLANNING



bbr
architects
merchant house
22 bancroft
trading
hertfordshire
sg1 1jr
telephone: 01462 420800
e-mail: info@bbr-architects.co.uk
www.bbr-architects.co.uk

CONTRACT
**Refurbishment & Conversion of
31 Salisbury Square
Hatfield
AL9 5JD**
DRAWING TITLE
Existing Site Plan & Elevations

SCALE	DRAWING NUMBER	REVISION
1:100 @ A1		
DATE	February 2015	P01
DRAWN	rsa	
JOB NUMBER	14699	CHECKED BY