

● No works to 2nd floor

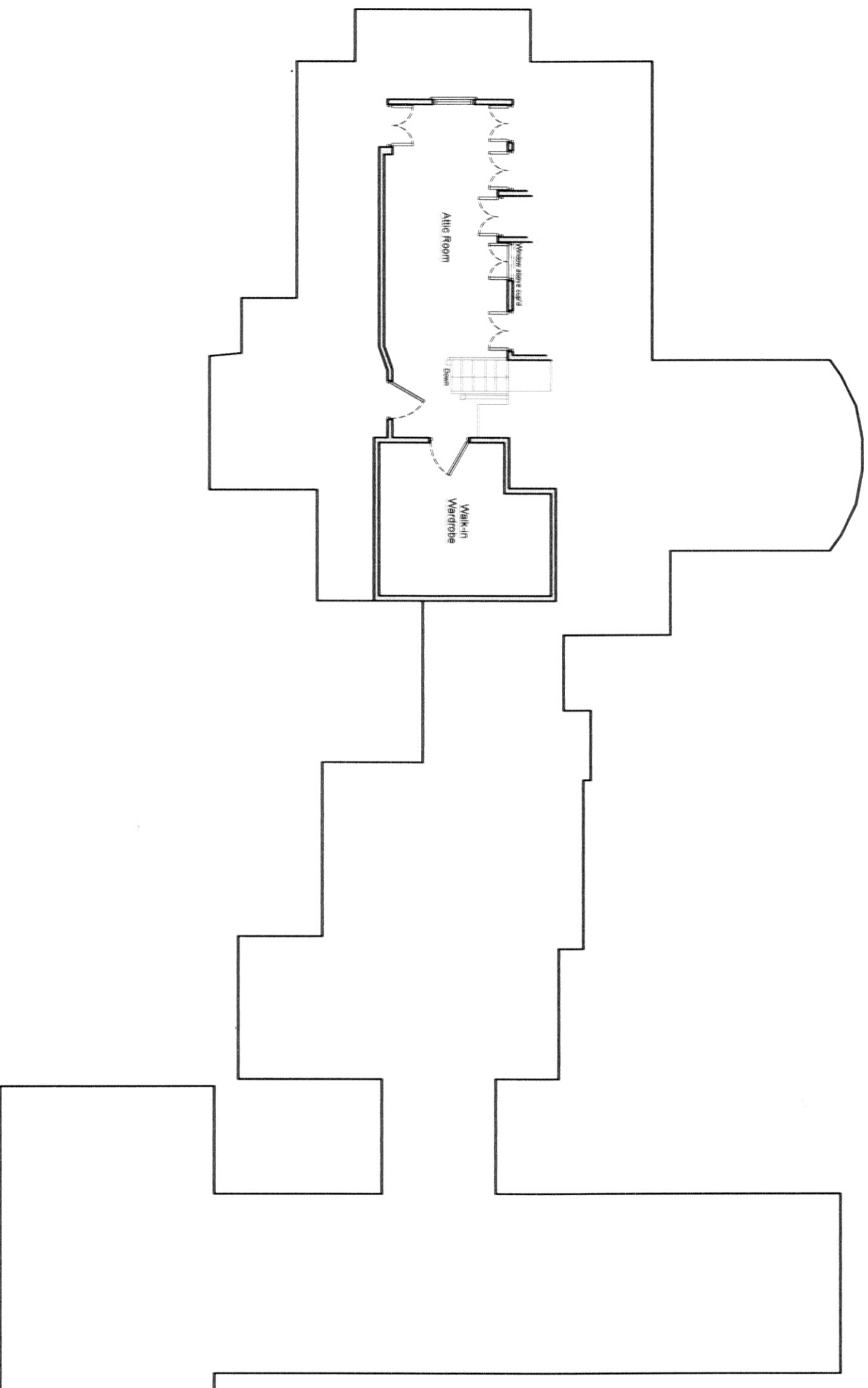

Second Floor Plan
As Existing - Scale 1:100

NOTES :

© COPYRIGHT Ben Burke Interior Design & Arch.
All dimension should be checked on site prior to works commencing.
Variations in squariness, depth of plaster etc. must be checked for. Where new walls are shown as aligned with existing walls, physical removal of brickwork and / or plaster to establish the actual position of the wall being attached to must be checked.
Any discrepancies should be reported in writing immediately.
When printing off PDF's, check that the drawings are printed to correct paper size and scale.
Documents should be used as to the drawing status described
Property owner to ensure that all aspects of the "party wall etc., act 1996" are complied with prior to any works commencing on site.

BEN BURKE
Interior design

19 madeira avenue
worthing, west Sussex
bn11 2at
mob - 00 44 (0) 7956374480
email - ben@bbiduk.com

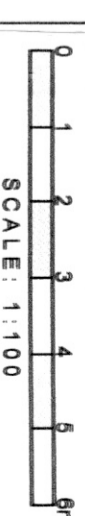

PROJECT DESCRIPTION
Proposed Rear Extensions
SITE ADDRESS
86 Bell Lane, Brookmans Park AL9 7AY
DRAWING TITLE
Proposed Second Floor Plan

PROJECT STATUS
Planning Permission

DRAWING SCALE : 1:100 @ A3

DATE : Jan. 2022

DRAWN BY _____ **CHECKED BY** _____

REVISION : 0

DRAWING NUMBER : 41307