

**NOTES:-**  
 Any discrepancies should be reported immediately  
 All dimensions should be checked on site prior to commencement of work  
 Site/survey based on ordinance survey information

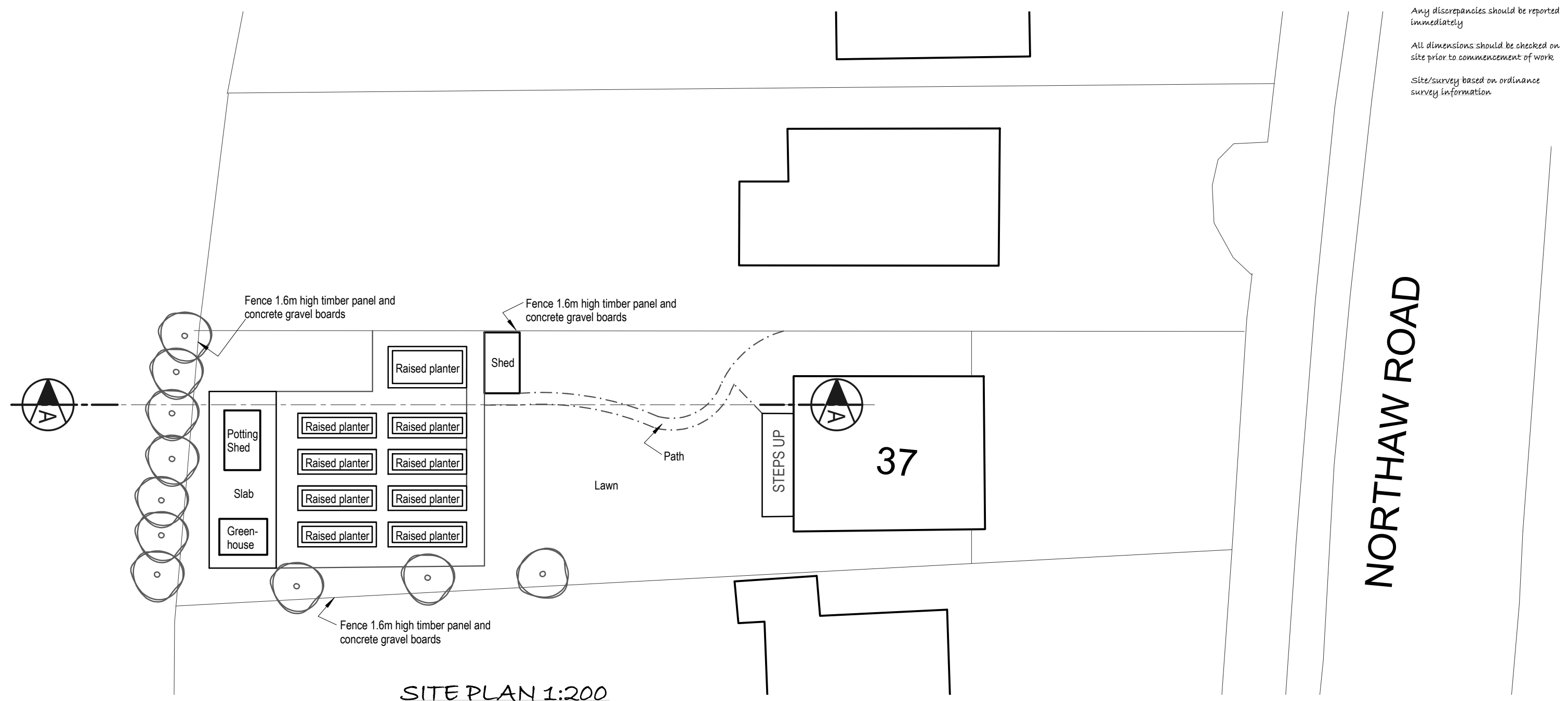

NORTHAW ROAD

SITE PLAN 1:200

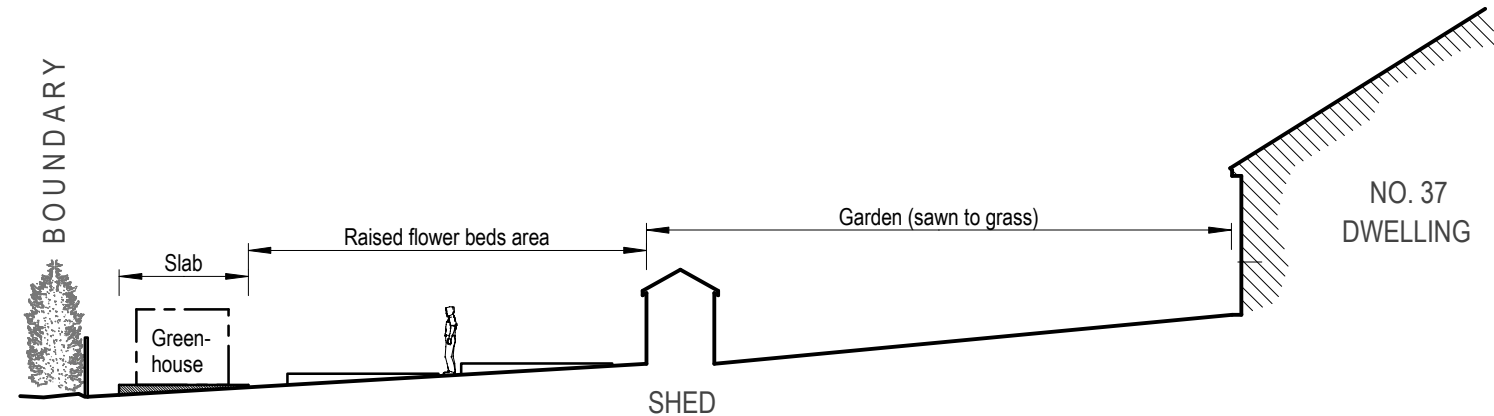

SECTION A-A 1:200

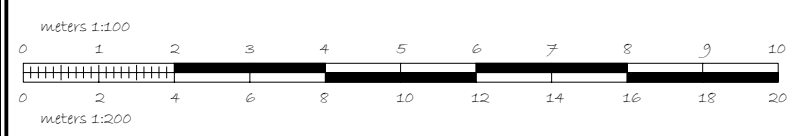

<p><b>New World Architectural</b>                  Ecological Building Solutions                  Sucklings Yard, Church Street, Ware, Hertfordshire, SG12 9EN                  • Tel: 01920 319376 • Email: info@newworldarchitectural.com •</p>	TITLE: NORTHAW ROAD, CUFFLEY, HERTS, EN6 4LU <b>GARDEN PLAN AND SECTION</b>	
	DWG REF: <b>NWA-19-019-1</b>	REV: - SCALE @A3: As Stated DRAWN: N.COOK DATE: 03-04-2019