

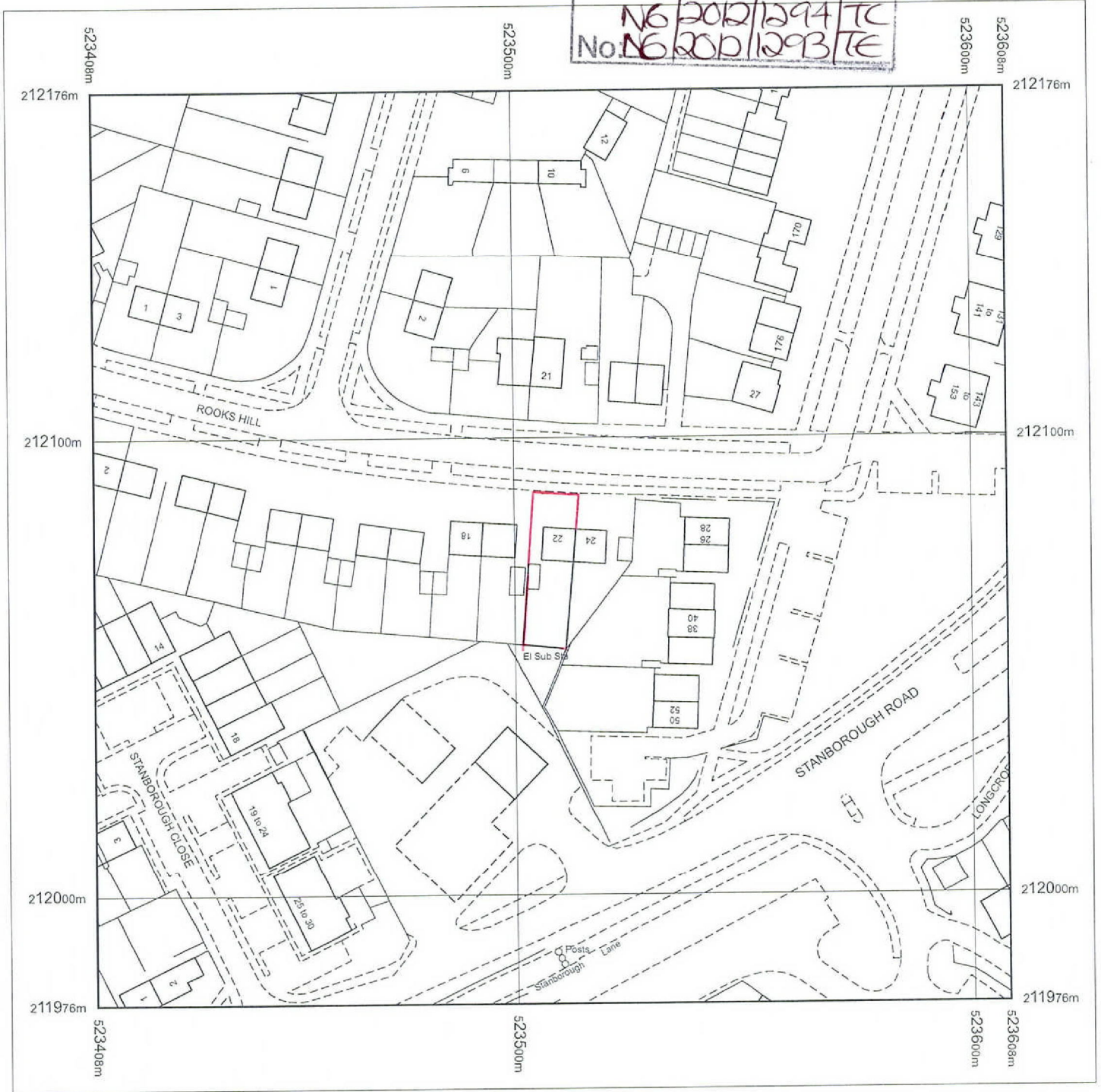

WELWYN HATFIELD
PLANNING OFFICE COPY
OS Sitemap®
25 JUN 2012
No: 16/2012/1294/TC
No: 16/2012/1293/TE



Produced 27.09.2011 from the Ordnance Survey National Geographic Database and incorporating surveyed revision available at this date. © Crown Copyright 2011.

Reproduction in whole or part is prohibited without the prior permission of Ordnance Survey.

Ordnance Survey, the OS Symbol and OS Sitemap are registered trademarks of Ordnance Survey, the national mapping agency of Great Britain.

The representation of a road, track or path is no evidence of a right of way.

The representation of features as lines is no evidence of a property boundary.

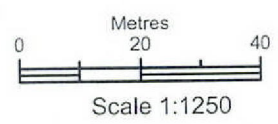

Supplied by: **National Map Centre**
Serial number: 04053900
Centre coordinates: 523507.88 212076

Further information can be found on the OS Sitemap Information leaflet or the Ordnance Survey web site:
www.ordnancesurvey.co.uk

22
Rooks Hill
Welwyn Garden City
AL8 6ET

WELWYN HATFIELD
PLANNING
OFFICE COPY

'25 JUN 2012

No: N6/2012/1294/TC
N6/2012/1293/TE

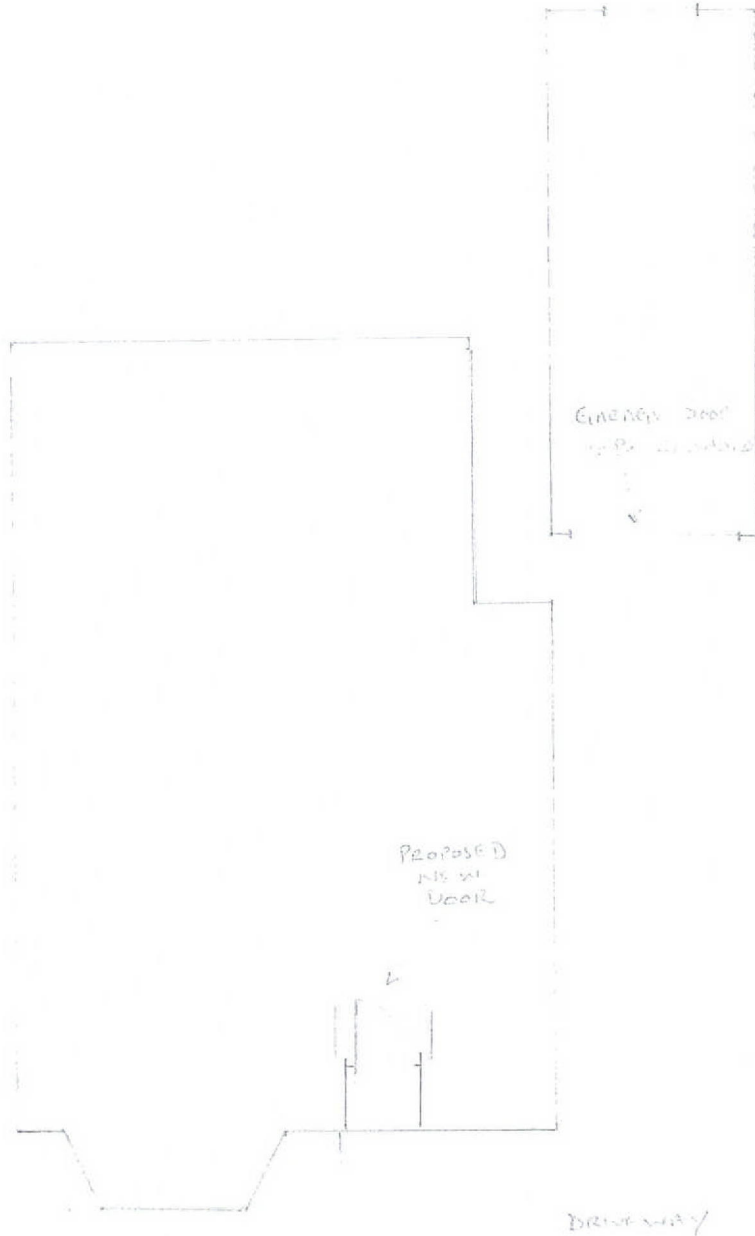

NAME:

MR AND MRS N. VERMA - 12 /

PROJECT:

PROPOSED REMOVAL OF EXTERIOR
FRONT DOOR, AND RELOCATION
OF EXISTING FRONT DOOR
AND GARAGE DOOR. REMOVAL
OF TREE TO FRONT OF PROPERTY
22 ROCKS HILL
WELWYN GARDEN CITY, Herts.

DRAWING TITLE:

BLOCK PLAN OF SITE.

SCALE: 1:100

DATE: JUNE 2012.

LOCATION OF
TREE TO BE
REMOVED.



PATHWAY

GRASS
VERGE.

PATHWAY

GRASS
VERGE.

ROADWAY

Photograph C



Photograph A



WELWYN HATFIELD
 PLANNING
 OFFICE COPY
 25 JUN 2012
 No. N6/2012/1294/TC
 No. N6/2012/1293/TE

Photograph B



Photograph A

