

PROPOSED SOUTH EAST ELEVATION

10.00m above Local Datum

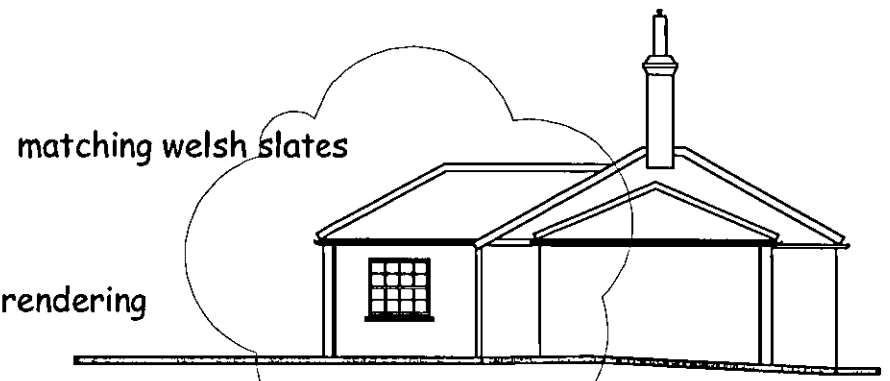

PROPOSED NORTH EAST ELEVATION

0 1 2 3 4 5 6 7 8 9 10

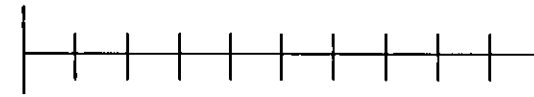

Scale Bar 1 : 200

PROPOSED ELEVATIONS

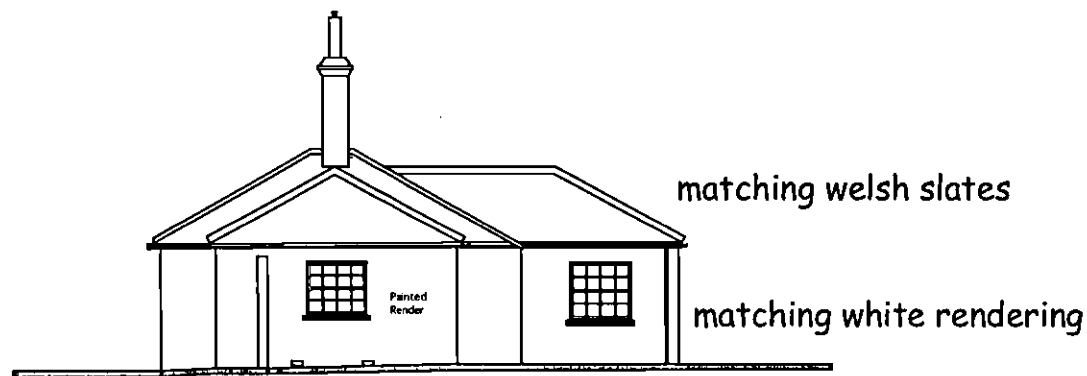

PROPOSED SOUTH WEST ELEVATION

10.00m above Local Datum

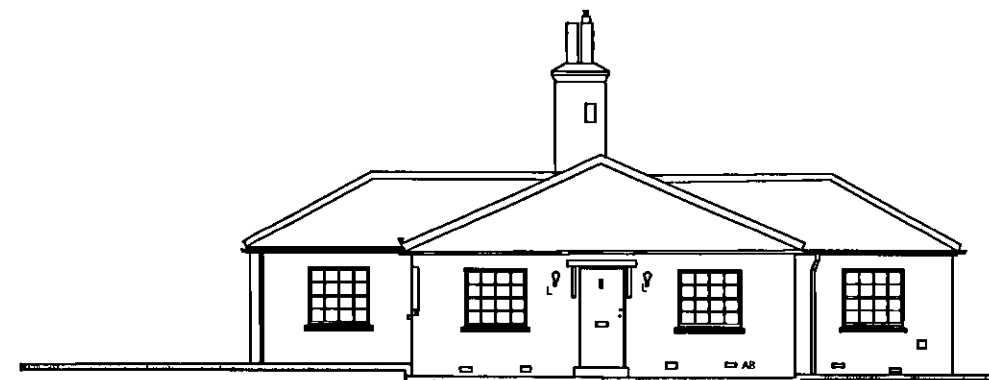

PROPOSED NORTH WEST ELEVATION

10.00m above Local Datum

retain ex door

John Dickie Associates
Manor Barn,
Wilthorpe, Stamford,
Lincs Pe9 4pe

Tel 01778 560811
Fax 01778 561167

Proposed Alterations and Extensions to
The Coach House at
Mymwood House, Shepherds Way,
Brookmans Park, AL9 6NN

Drawing Title : Amended Planning Scheme Details
Elevations Only

Client : Harrington Care
Date May 2009

Scales 1 to 100 1 to 200

Drawing No JDA/0/9175/PL.REV/008A

Rev A May 29th 2009 Staff meeting room
reduced in depth to match the other two 'extensions'.

