

Existing Ground Floor Plan

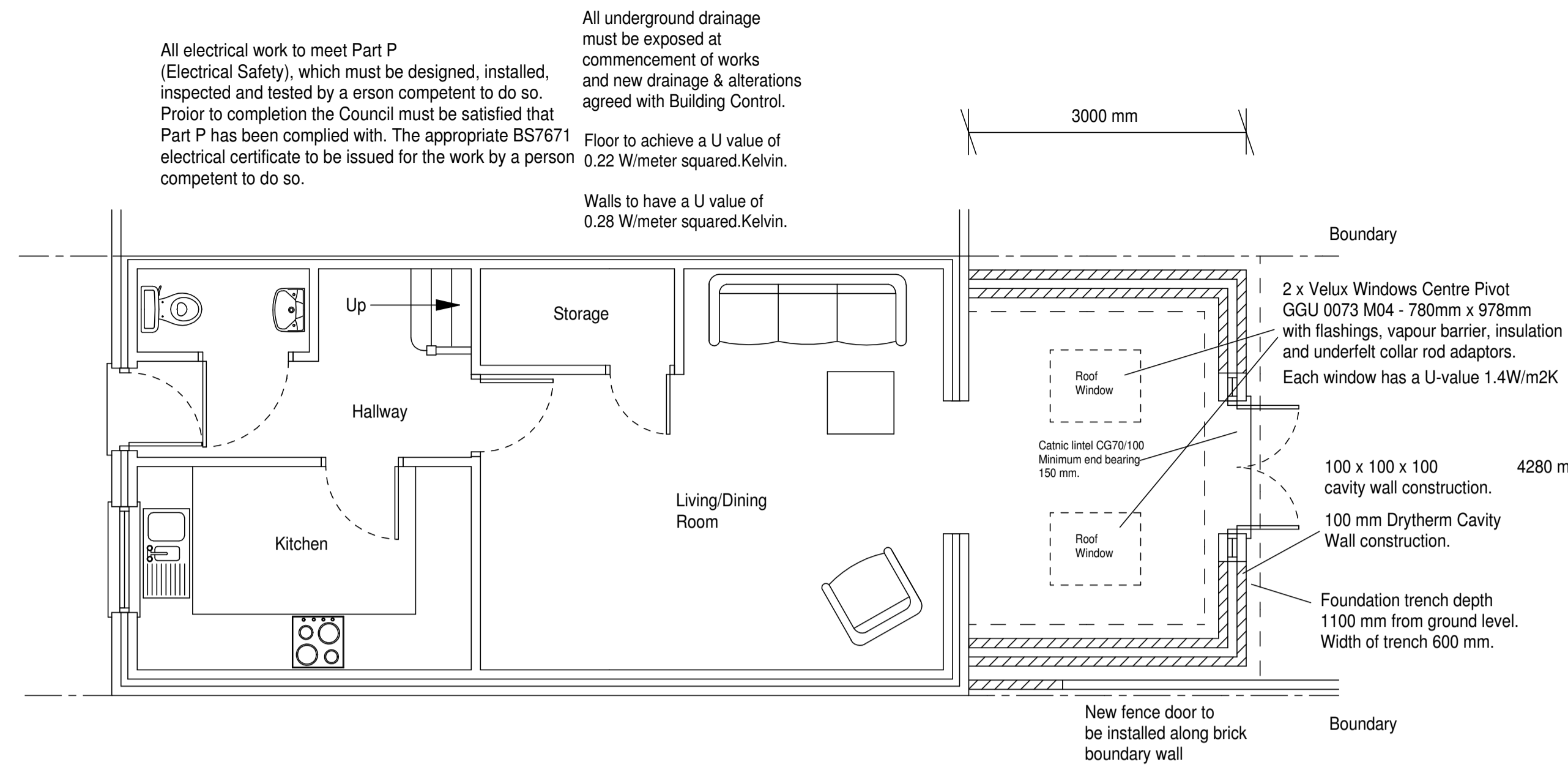

Proposed Ground Floor Plan

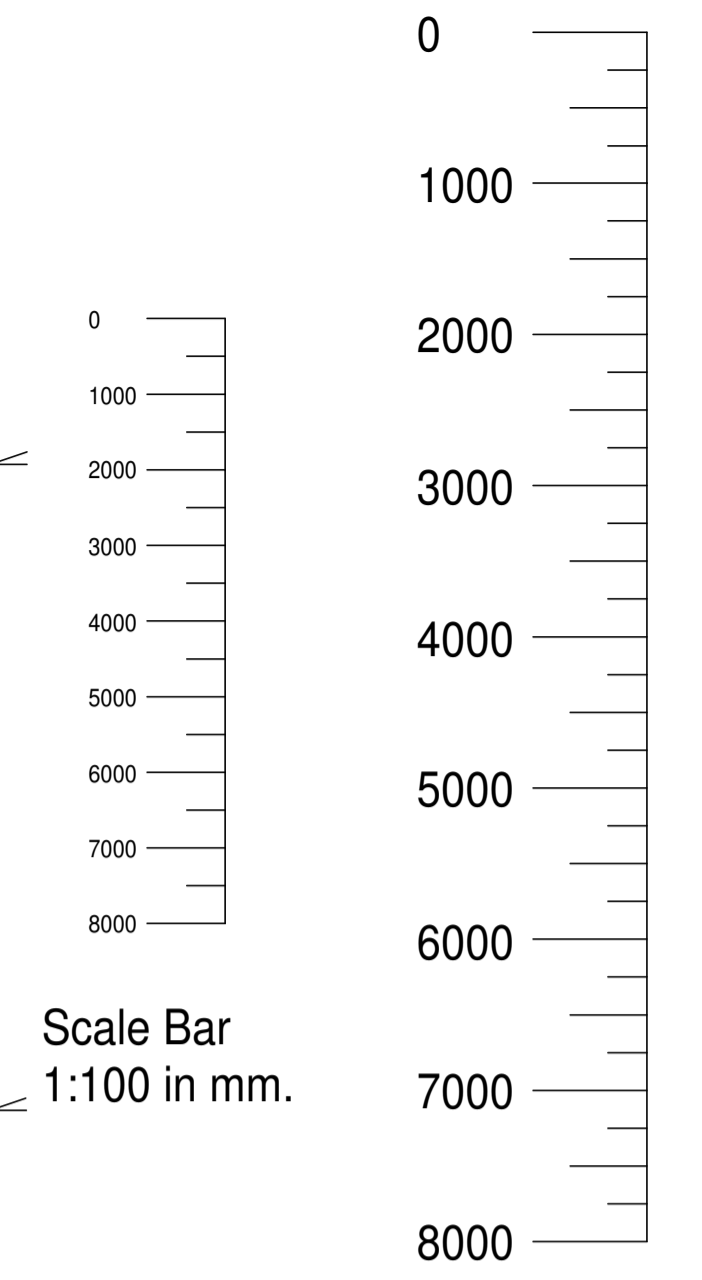

Scale Bar 1:100 in mm.

Scale Bar 1:50 in mm.

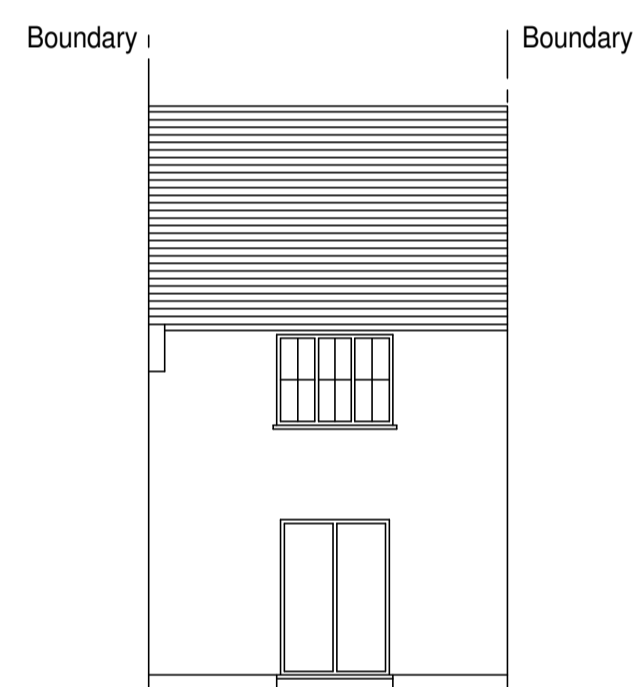

Existing Rear Elevation

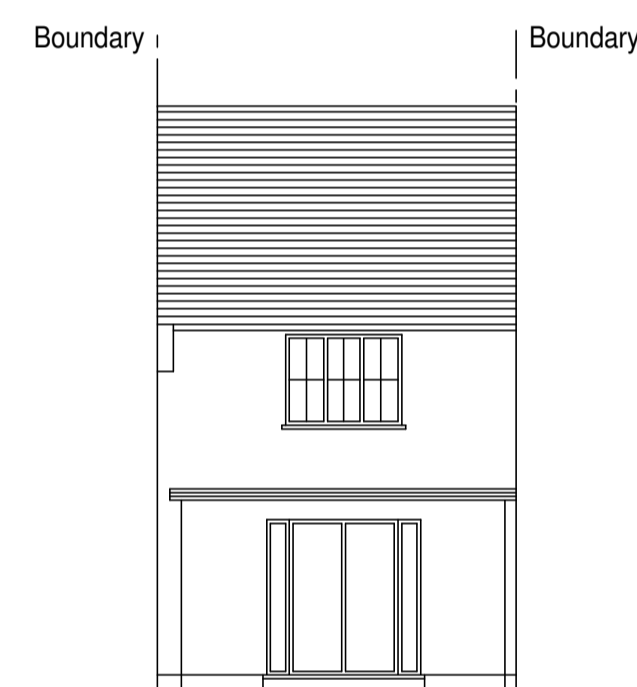

Proposed Rear Elevation

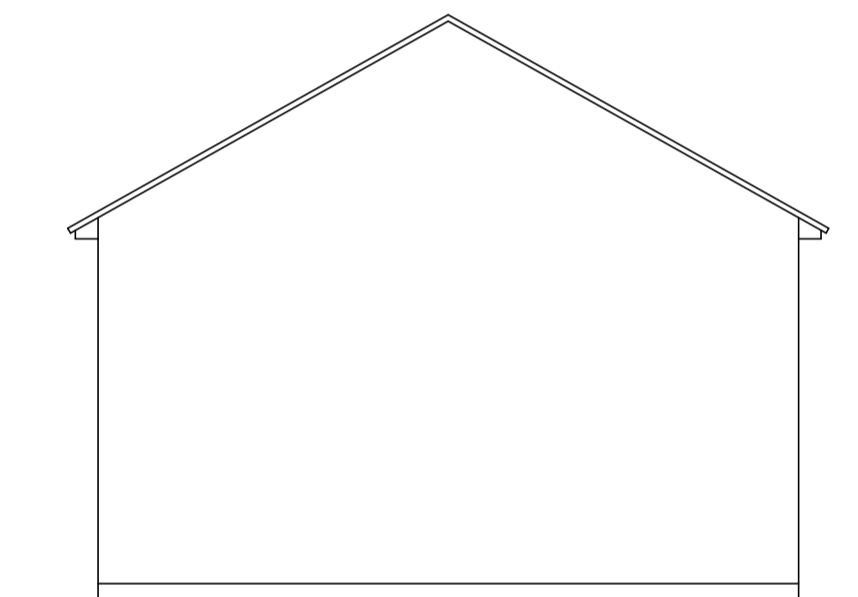

Existing Side Elevation

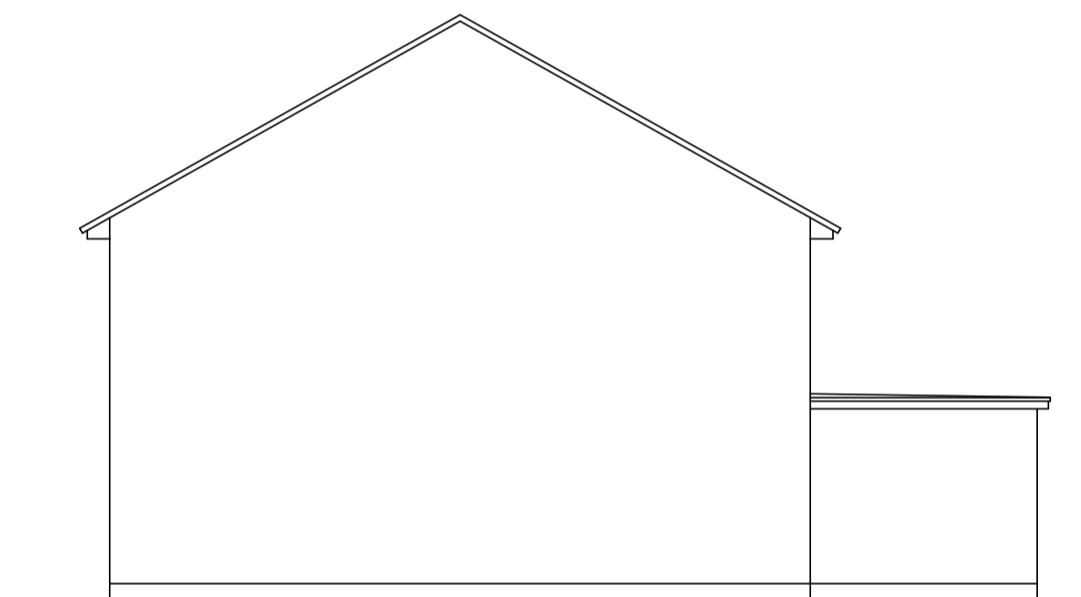

Proposed Side Elevation

Notes:

This drawing has been drawn to a scale of 1:50 & 1:100 for the purpose of obtaining local authority approval. Any measurements required for construction must not be scaled from this drawing but taken on site.

All structural elements to be agreed with local authority Building Control prior to the commencement of works.

Attention is drawn to the provisions of The Party Wall etc. Act 1996.

The building owner/s must formally serve notice of the intention to excavate for foundations within 3 meters of a neighbouring wall on the adjoining owner/s and obtain permission to enter the adjoining owners property to carry out non notifiable works.

These plans have been drawn for the purpose of applying for planning permission.

Previous constructional expertise & knowledge is assumed.

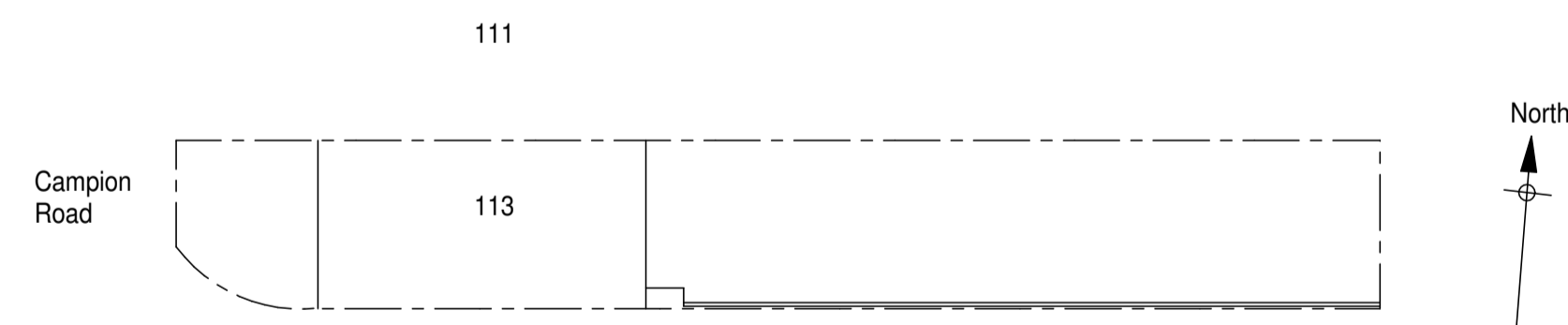

Existing Block Plan Scale 1:200

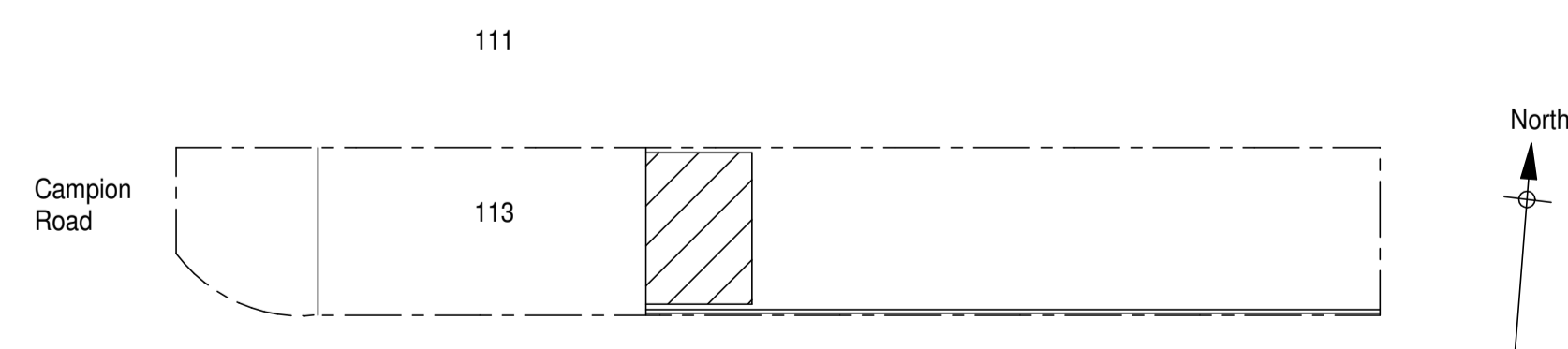

Proposed Block Plan Scale 1:200

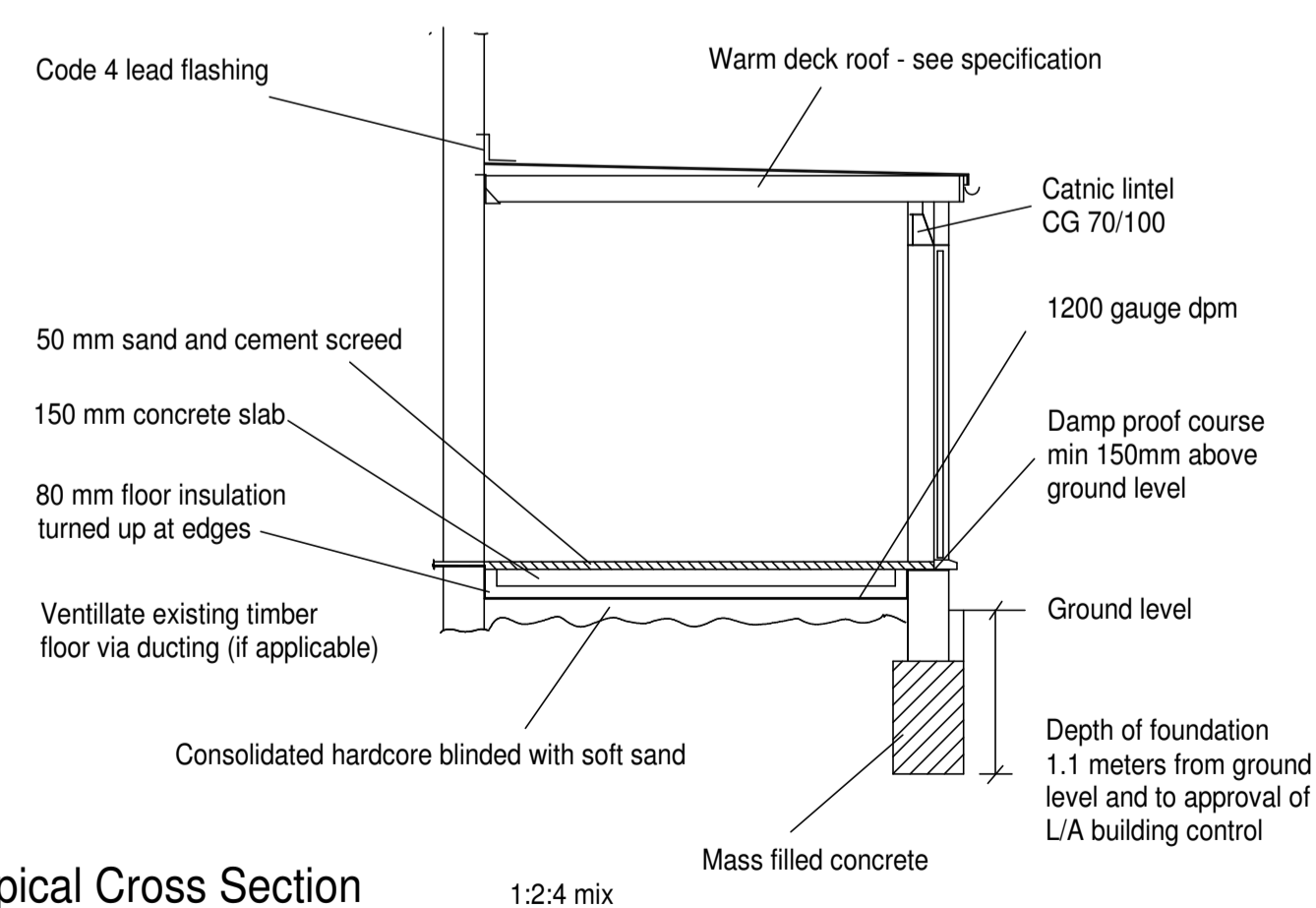

Typical Cross Section Not to scale

Mr & Mrs Horslen
 113 Campion Road
 Hatfield
 Herts
 AL10 9FL

Planning application for a single storey rear extension

Scale 1:50/1:100 @A1

Frontier Architecture Ltd
 MC09, Unit C7
 Harlow Business Centre
 Harlow
 CM19 5AF

Tel: 020 8949 6492

e mail: Frontierarchitecture@hotmail.com.

Ref: HOR.JAN.18A