

17 Firs Wood Close
Potters Bar
EN6 4BY
7/3/2021

Comment for Planning Application
6/2021/0132/LAWP

Dear Sir

Attached are some pictures of the non-agreed extension build next door at No 18 Firs Wood Close to include into my objection.

As you can see where I would normally enjoy some sun in my garden and for it to shine into my windows mid-morning it now does not appear as it is blocked by a brick wall until at least 2pm.

It will be even worse once the roof is put into place and where I could enjoy my breakfast outside in the sun it will now be in the shade until mid to late afternoon.

I have to have lights on inside the lounge most of the day now just to make it light enough to brighten the room.

I have lost the natural light which I have enjoyed for the last 4.75 years.

Being recessed already between the two neighbours the wall has given a feel of



Sun in garden before build started.



Sun shining from east into the garden before build



Sun shining into garden before build



New wall without roof above 6 foot fence reducing natural light
We also cannot see past wall
From windows and doors

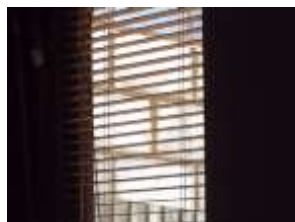

View from our settee showing light being blocked due to wall

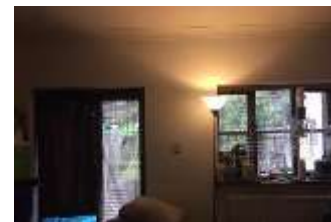

House with light on at approx 2pm to brighten room