

ELEVATIONS AS PROPOSED FOR PRIOR APPROVAL



FRONT (EAST)



SIDE (NORTH)



REAR (WEST)

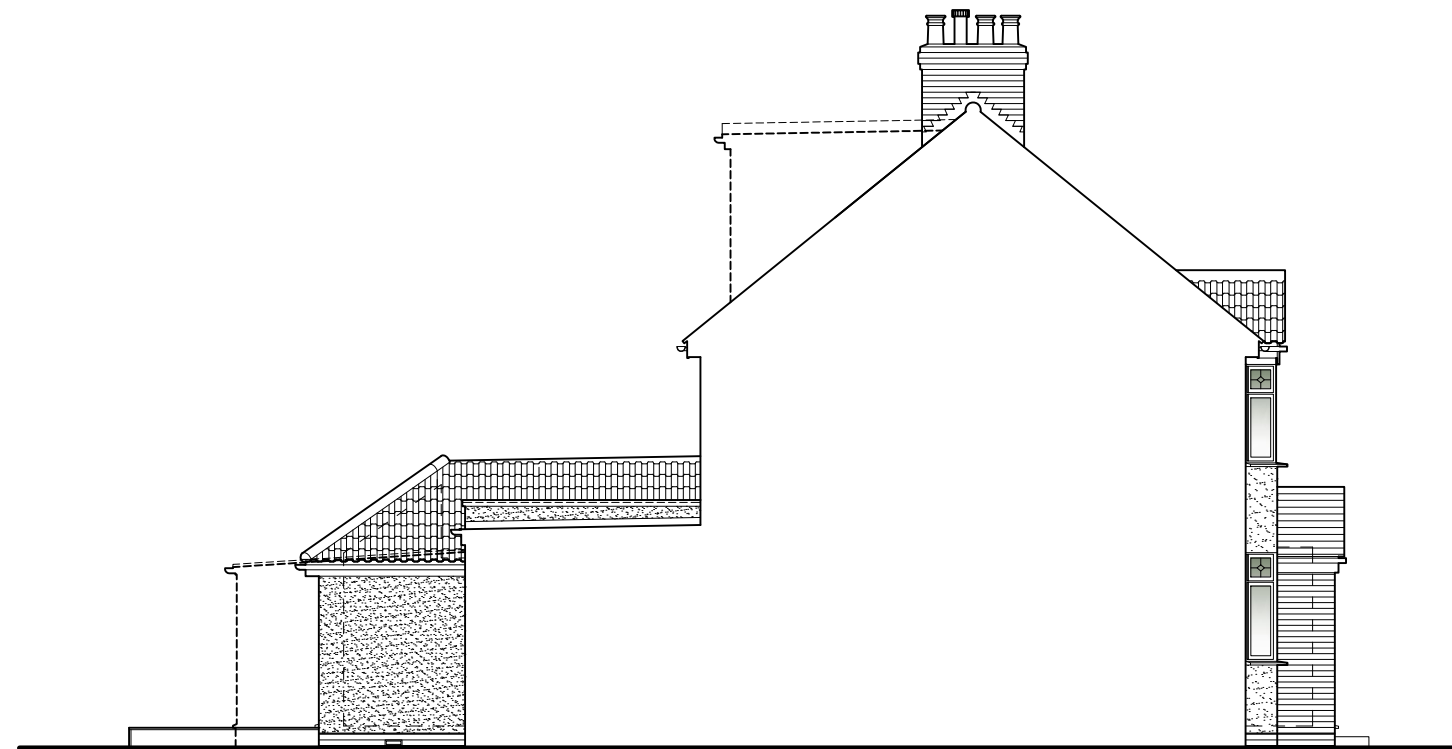

SIDE (SOUTH)



GENERAL NOTES.

1. Do not scale from this print or use as a template
2. All dimensions must be verified on site before any work is put into hand and any discrepancies must be reported to the Architect. Where any variations occur between small scale and detailed drawings, detailed drawings should be worked from.
3. Copyright of this drawing is reserved by John Nicol and is issued on condition that it is not copied or disclosed to any third party either wholly or in part without the consent of John Nicol in writing.

Rev	Description	By	Date
-	-	-	-

John Nicol
architect + designer

1 Tankerfield Place Romeland Hill St Albans Hertfordshire AL3 4HH
T: 01727 838664 M: 07867 787378 E: johnnicolibba@btinternet.com

CLIENT:
MR & MRS D BEHARRY

JOB:
**PROPOSED REAR EXTENSION TO
61 HOLME ROAD, HATFIELD GARDEN
VILLAGE HERTS AL10 9LG**

TITLE:
**ELEVATIONS AS PROPOSED FOR
PRIOR APPROVAL**

THE PRINCIPAL CONTRACTOR SHALL CONSIDER ALL RISKS OF THE BUILDING WORKS AND AS SET OUT IN THE PRINCIPAL DESIGNERS RISK ASSESSMENT AND IMPLEMENT APPROPRIATE HEALTH AND SAFETY MEASURES IN ACCORDANCE WITH THE CONSTRUCTION (DESIGN AND MANAGEMENT) REGULATIONS 2015

APPROVED BY:

DATE:

DRAWN BY: JN SCALE: 1:50 @A1

DATE: DECEMBER 2021 1:100 @A3

CHECKED BY: APPROVED BY:

DATE: DATE:

DWG No. JN147/10 Rev: -

61 HOLME ROAD HATFIELD GARDEN VILLAGE HERTS