

Existing elevation view from outside of the property

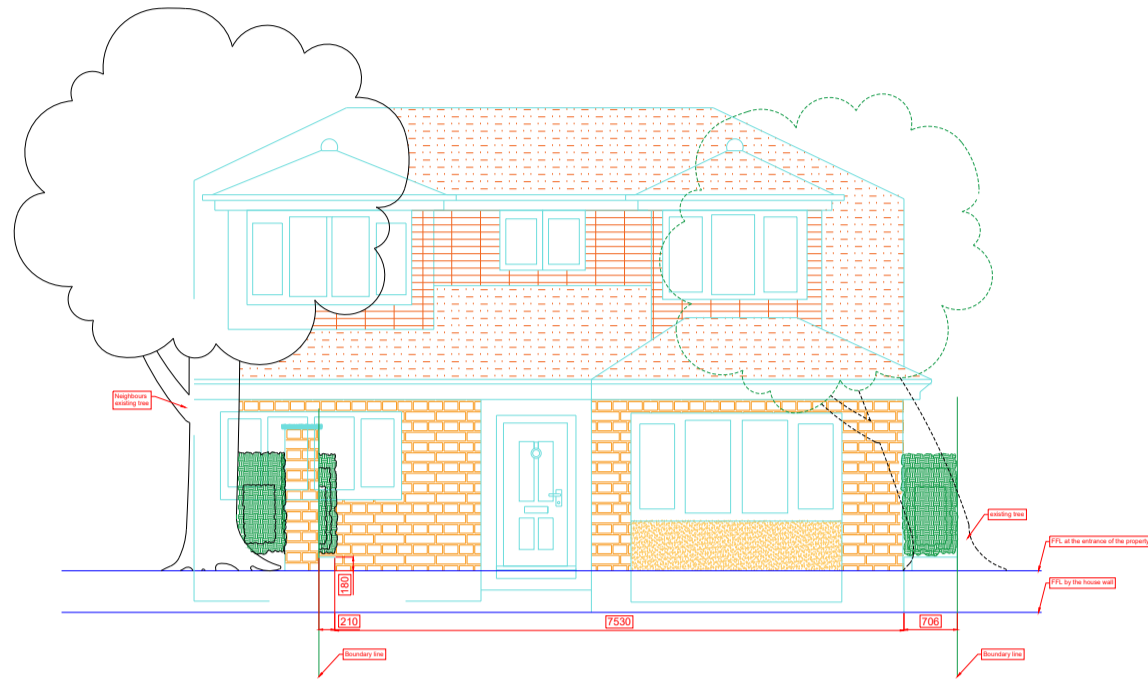

Existing Layout view

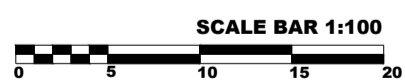
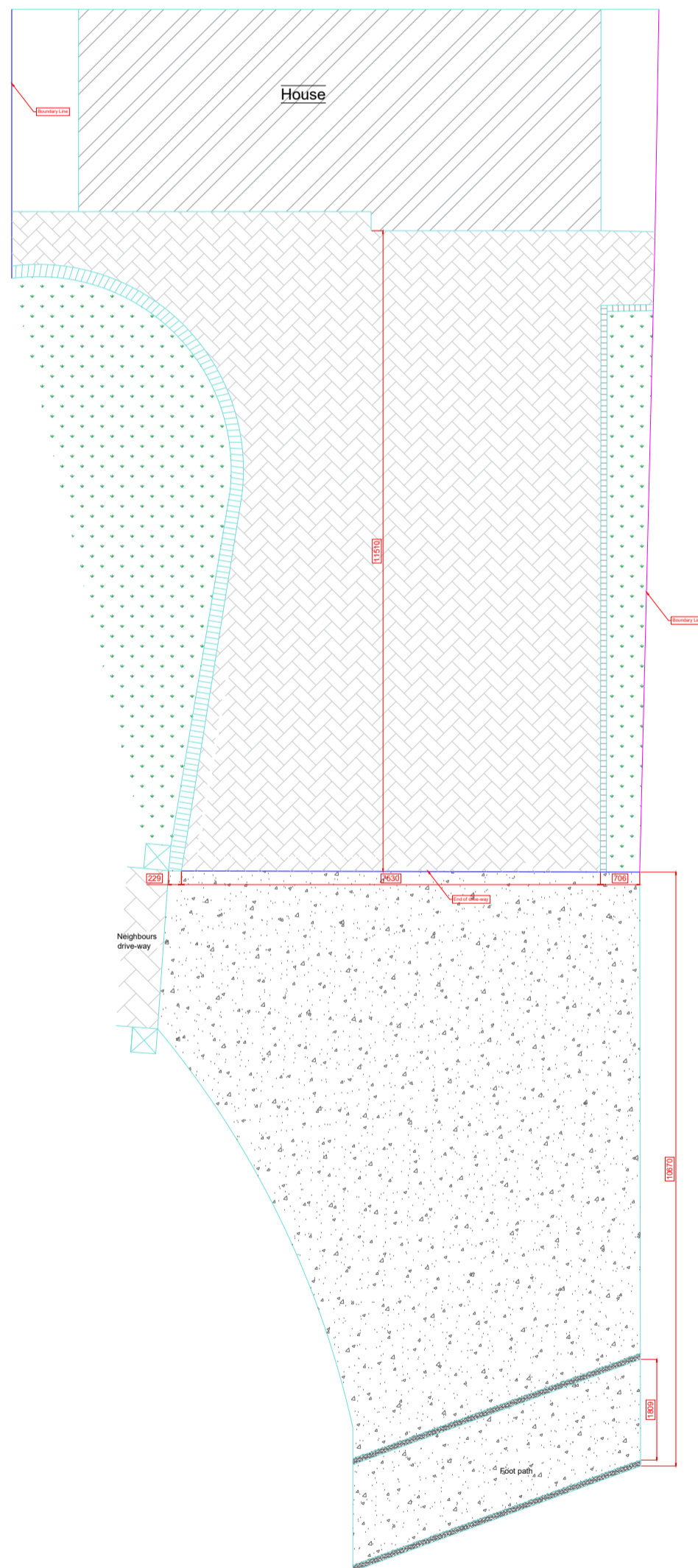

Materials:

- Gate frame: 50x50SHS
- Hinges: 22mm superhinge / inline hinges
- Horizontal bars: 50x12 flat bar
- Support post: 200x200SHS
- Vertical bars: 16mm round bar
- Dog bars: 16mm round bar

Gate frame Finish: Galvanized and Powder coated Jet black RAL 9005 Satin

Revision:	By:	Date:
A	PC	22/06/2023

Status: Approved

Title: Proposed gate design for Chris Barron at 52a Plough Hill, Cuffley EN6 4DS

Drawing No. J35365-PC-01

Surveyor	Pedro Correia	Drawn	PC	Chk	
Sheet	1of1	Date	05/06/2023	Angle	

Scale: 1:100 when printed on A3 sheet



P S L AUTOMATION
 Abbey Works, Lockfield Ave.
 Enfield. EN3 7PY
 Phone: 020 8344 9650
 Fax: 020 8805 0307.