

ALL MEASUREMENTS TO BE VERIFIED ON SITE

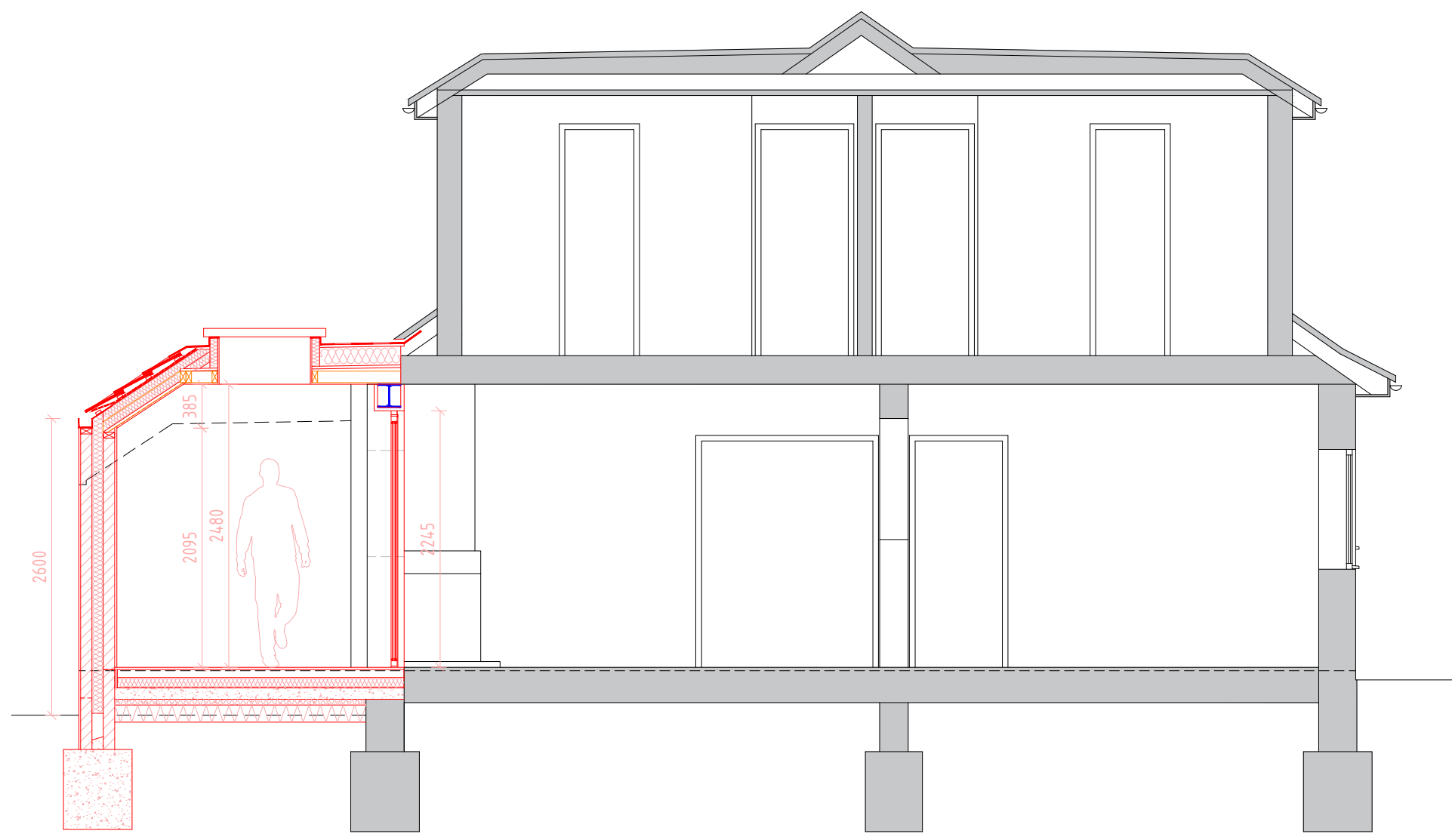

- EXISTING STRUCTURE
- PROPOSED STRUCTURE
- REMOVED STRUCTURE

A CROSS SECTION PROPOSED



NOTES/REV.

All dimensions shown to be checked on site.
This drawing is copyright of DVL

REV	DATE	DRWN	CHKD

DVL ■ architectural design ■ design&construct ■ building construct

131 Ashwood Road ■ Potters Bar, Hertfordshire ■ EN6 2QD

T: 01277 280101 ■ E: office@dobravilla.com ■ E: studio@designandarchitecture.co.uk

Web: designandarchitecture.co.uk ■ Facebook.com/ ■ Twitter: @

INFORMATION

ISSUE REASON:

APPROVAL

SCALE	1:50@A3	CLIENT	Lorenzo Moruzzi, 23 Kingswell Ride, Cuffley, EN6 4LH
DATE	12/22	PROJECT	Single - Storey Side Extension
DRAWN	MC	DRAWING TITLE	Proposed Cross Section
CHECKED	MC	DRAWING NUMBER	J22 10.PP-06
		REVISION	/

