

- NOTES:**
- NEW BUS STOP TO BE PROVIDED IN ACCORDANCE WITH THE REQUIREMENTS SET OUT IN THE 'QUALITY BUS INFRASTRUCTURE IN HERTFORDSHIRE' PASSENGER TRANSPORT - DESIGN GUIDE (DATED MAY 2004).
  - KASSEL 'EASY ACCESS' KERB DETAIL TO BE IN ACCORDANCE WITH FIGURE 8 OF THE ABOVE NOTED DOCUMENT.
  - TSRGD - TRAFFIC SIGNS REGULATIONS AND GENERAL DIRECTIONS 2016.

REPRODUCED FROM THE ORDNANCE SURVEY MAP WITH THE PERMISSION OF THE CONTROLLER OF HER MAJESTY'S STATIONERY OFFICE. LICENCE No. 100044286. © CROWN COPYRIGHT RESERVED.

DRAWING ISSUED FOR FEASIBILITY CONSIDERATION AND PLANNING PURPOSES ONLY. DRAWING NOT TO BE USED FOR CONSTRUCTION. I-TRANSPORT LLP ACCEPT NO RESPONSIBILITY FOR ERRORS MADE BY OTHERS IN SCALING FROM THIS DRAWING. MEASUREMENTS SHOULD BE TAKEN FROM FIGURED DIMENSIONS ONLY. COM REQUIREMENTS CONSIDERED AT FEASIBILITY STAGE ONLY. FURTHER CONSIDERATION REQUIRED BY DETAILED DESIGN TEAM.

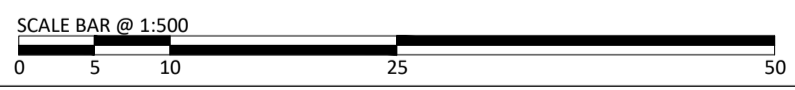

Grove House, Lutyens Close, Chineham  
Basingstoke, Hampshire, RG24 8AG  
Tel: 01256 338640  
Fax: 01256 338644  
www.i-transport.co.uk

CLIENT: CAMBRIA JLR HATFIELD  
TITLE: MOSQUITO WAY ACCESS WORKS  
PROJECT: HATFIELD

REV	DATE	BY	DESCRIPTION	CHK	APD
STATUS: DRAFT					
SCALE @ A2: 1:500		CHECKED: ZB	APPROVED: SJ		
FILE REF: ITB13336		DRAWN: ZB	DATE: 13.12.17		
DRAWING No: ITB13336-GA-006			REV: -		
PROJECT No: ITB13336					