

DRAWING LEGEND

PV Modules: Trina TSM-420-DE09.08
 Power: 420Wp
 Dimensions: 1762x1134x30mm

Proposed Solar PV Panels
 Trina PV Panels TSM-420 DE09.08, 1134 x 1762 x 30 mm
 (total No. 380, 300 No. on the main roof and 80 No. on the small roof). Panels secured to roof via K2 Speed Rail mounting system giving approx depth of 75 mm from existing roof finish to top of PV Panel.

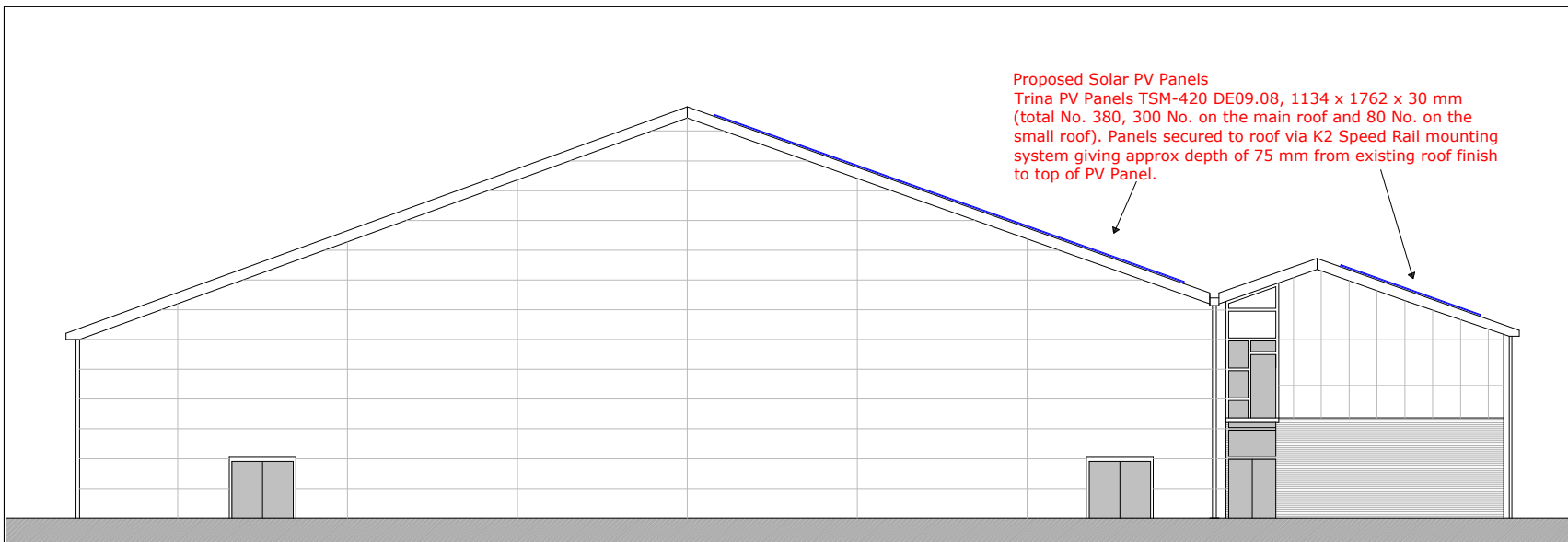

Proposed West Elevation - Sports Hall

Scale
 0 1 2 3 4 5m

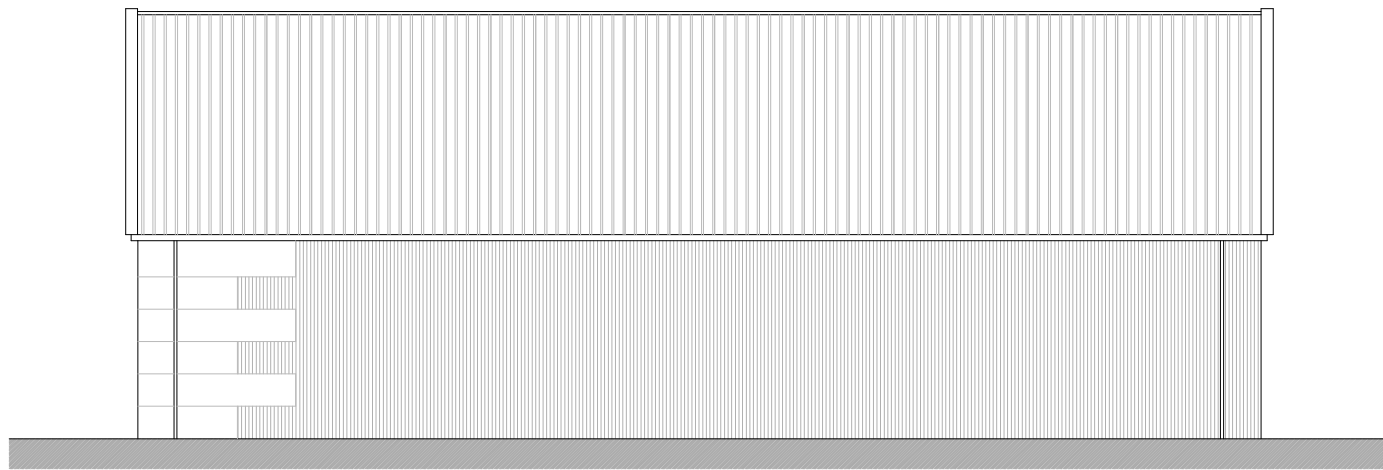

North Elevation

--	--	--	--	--

Rev	Description	Dwn	Chck	Date
-----	-------------	-----	------	------

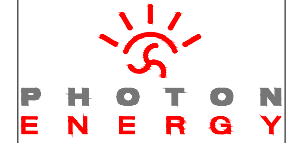

© Photon Energy Ltd
 8 Windsor Square
 Silver Street
 Reading, RG1 2TH

Tel +44 118 997 7470
 info@photonenergy.co.uk
 www.photonenergy.co.uk
 All rights reserved

Project Number: I2018	
Project Name: Queenswood School	
Drawing By: Cathy Ross	Scale: 1:250 @A1
Checked By: Kiran Susarla	Date: 01/05/2023
Drawing Name: Proposed Solar PV Panels on Sports hall	
Drawing No: I2018-100-12	Rev: -