

SECTION A - A

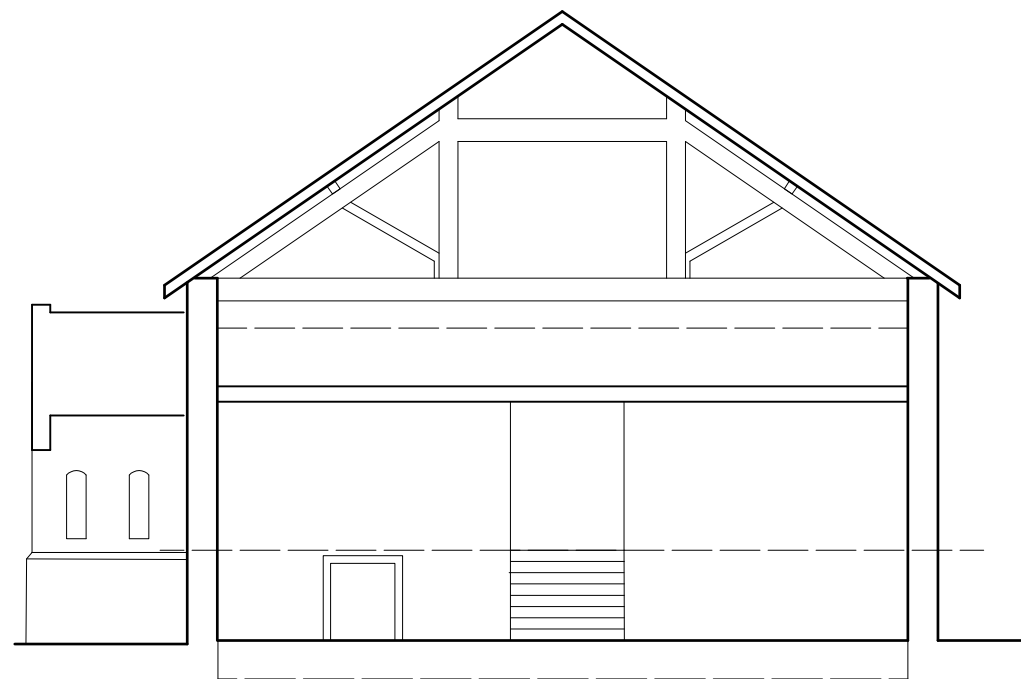

SECTION B - B



SECTION C - C

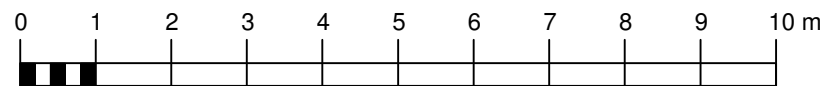

SHEET SIZE - A3

rev	description	date
<b>STEPHEN J VINEY</b> architect		
178 Botley Road, Chesham, Bucks, HP5 1XR 01494 791949 M 07788 628 820 steve_viney@hotmail.com		
client Gascoyne Holdings Ltd Hatfield House		
project St Ethelreda's Church Hall		
drawing Existing Sections		
date	scale	dwg no
Oct 17	1:100	HHCH/104
		rev