

SECTION A - A

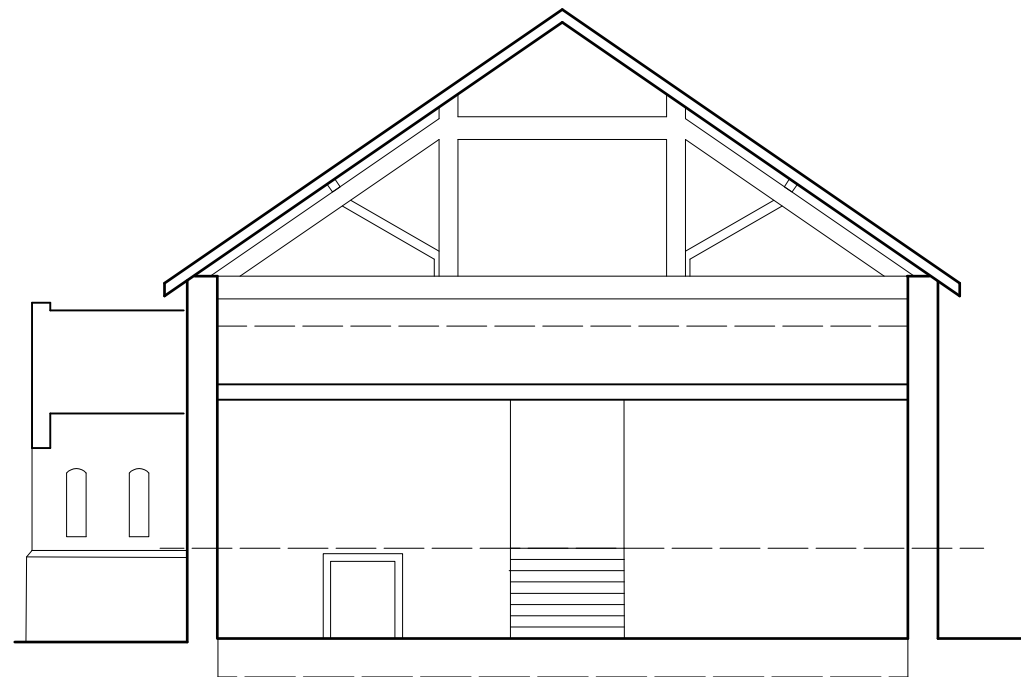

SECTION B - B



SECTION C - C

rev	description	date
STEPHEN J VINEY architect		
178 Botley Road, Chesham, Bucks. HP5 1XR 01494 791949 M 07788 628 820 steve_viney@hotmail.com		
client	Gascoyne Holdings Ltd Hatfield House	
project	St Ethelreda's Church Hall	
drawing	Existing Sections	
date	scale	dwg no
Oct 17	1:100	HHCH/4
		rev