

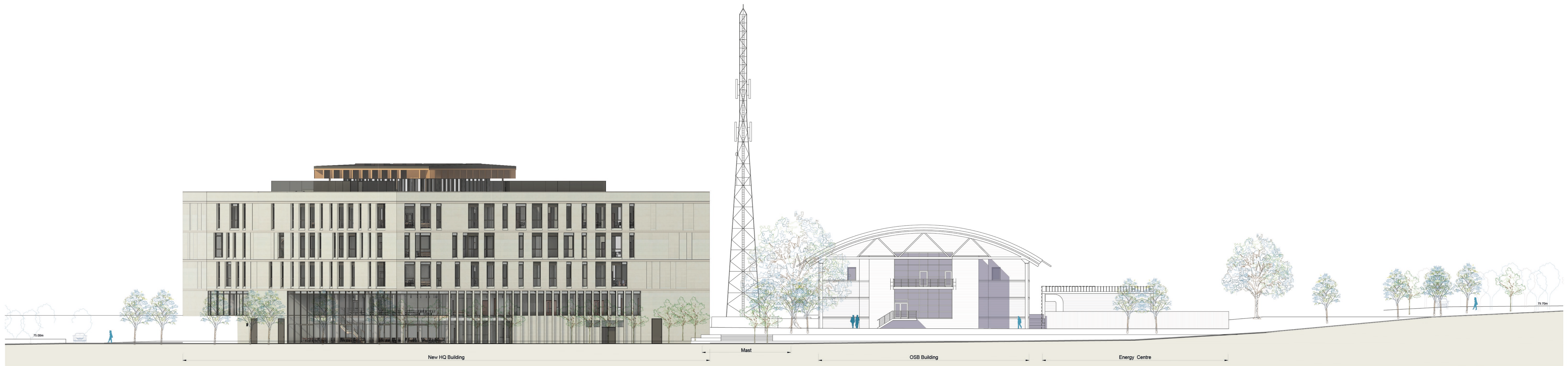

Street Elevation 1 - Facing Southwest

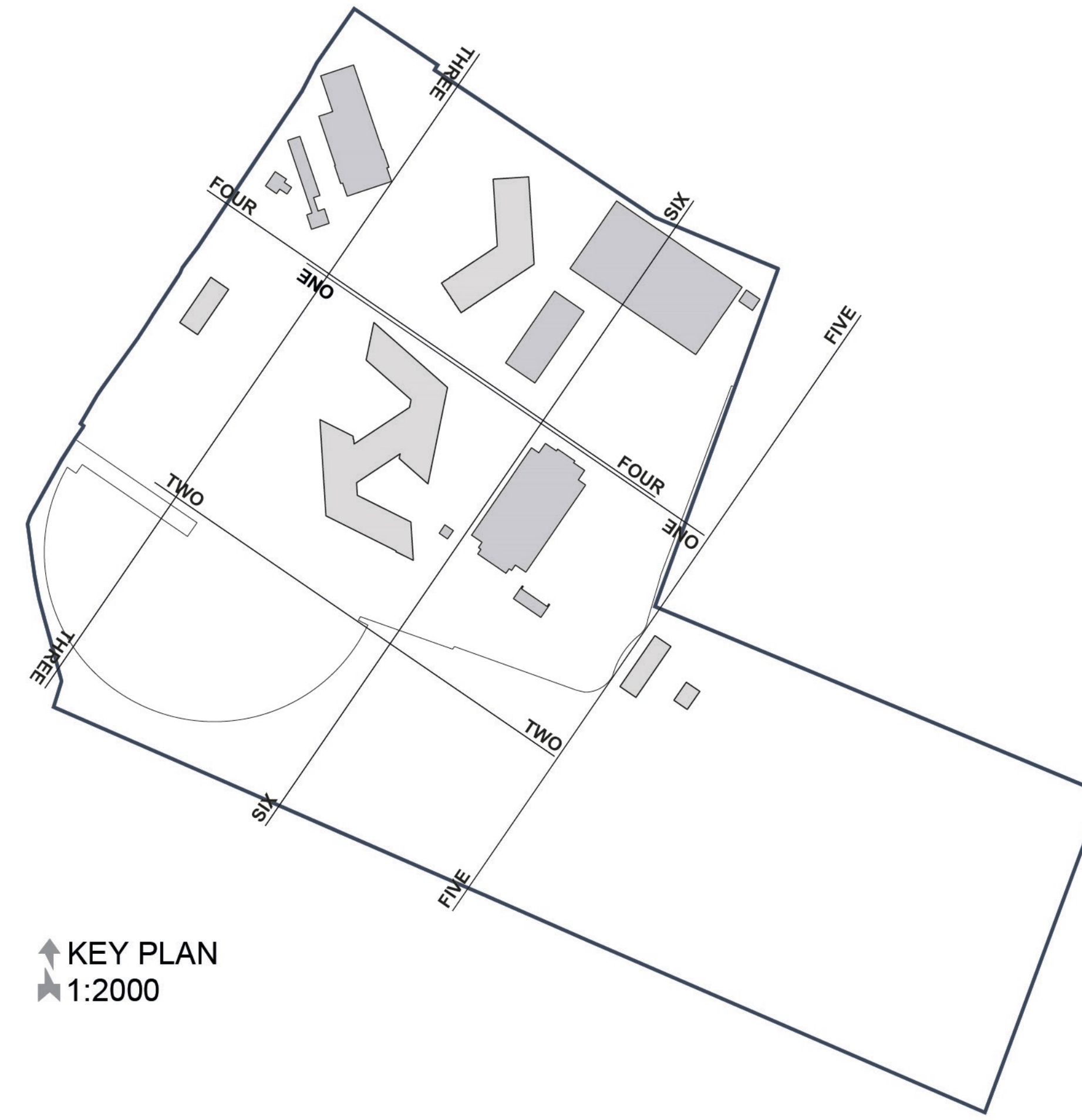

Street Elevation 2 - Facing Northeast

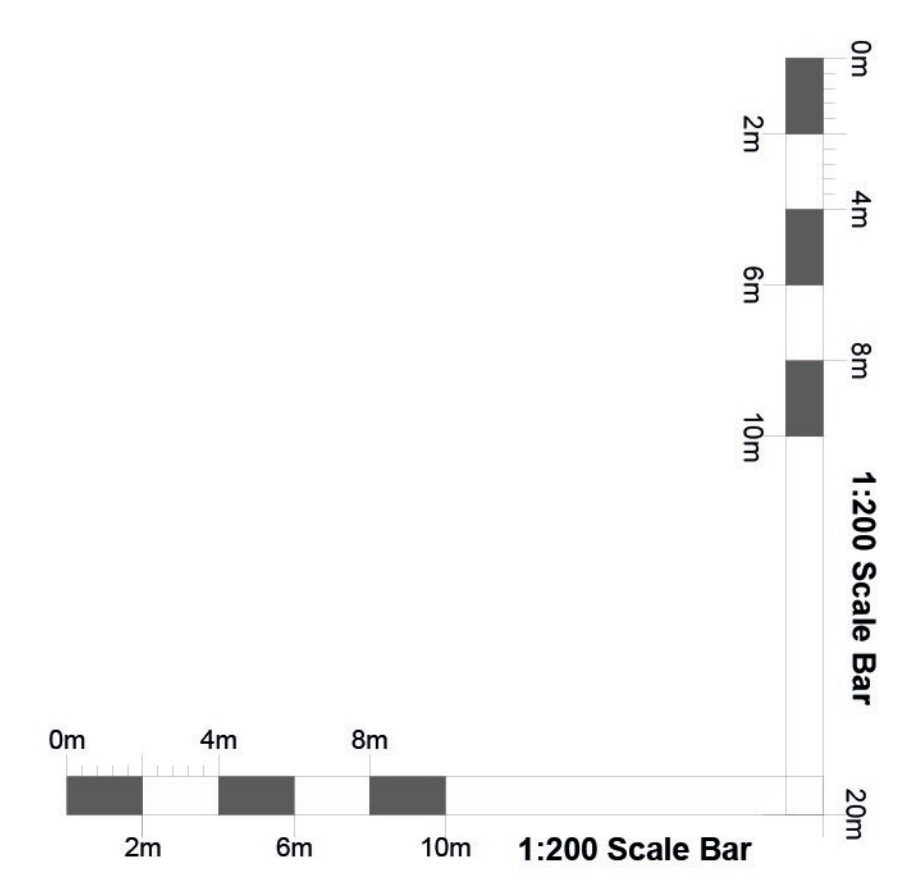

PL02	Revisions to full revised layout.	27/06/22	SC
PL01	For planning approval.	09/07/21	CB
REV		DATE	BY

**HERTFORDSHIRE CONSTABULARY,
HEADQUARTERS REDEVELOPMENT,
STANBOROUGH**

**Proposed Site Sections
Sheet 1 of 3**

VGA PROJECT NUMBER	LAL	
7645		
DRAWING REFERENCE	REV	
HCHQ-VGA-XX-XX-DR-AR-00 125 PL02		
DRAWN / DATE	CHECKED / DATE	SCALE
SC JUL 21	MC JUL 21	1:200 at A0

PLANNING ISSUE

Written dimensions to be taken. Do not scale off the drawings. Any discrepancies written or scaled should be brought to the attention of the architect immediately.

T: +44 (0) 1438 316 331
architect@vincentgorling.co.uk
vincentgorling.co.uk
Vincent and Corling Limited, Sterling Court
Notion Road, Stevenage, Hertfordshire SG1 2JY
© Copyright Vincent and Corling Limited 2017

0m 50m 100m
A0 ORIGINAL SCALE

27/06/2022 - 10.27.46

FILE PATH: Y:\1545 Project Phoenix New Police Headquarters\HQ\Drawings\25-Design & Planning Drawings\HQ\00_VGA-XX-XX-DR-AR-00 125 Proposed Site Sections sheet 1 of 3.dwg (02/23)