

Street Elevation 1 - Facing Southwest

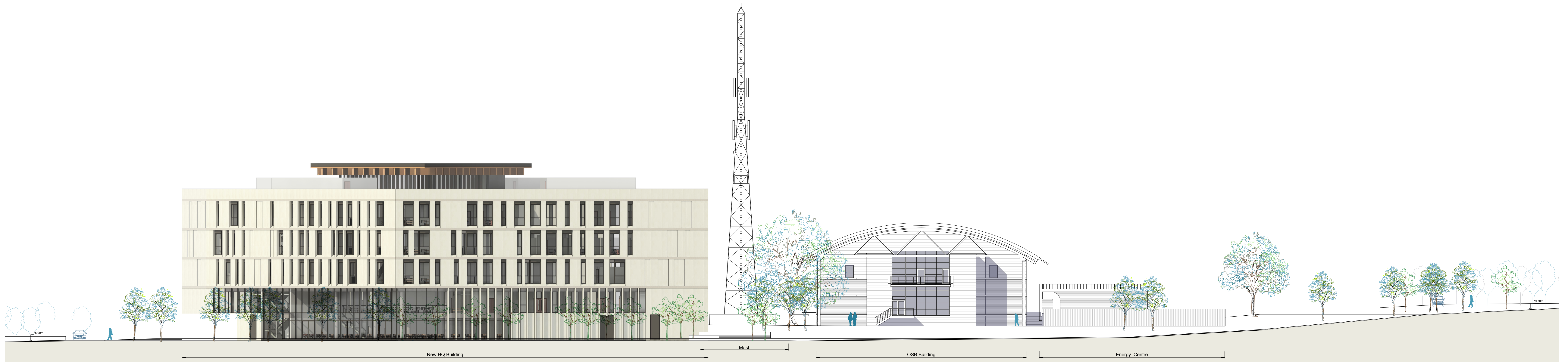

Street Elevation 2 - Facing Northeast

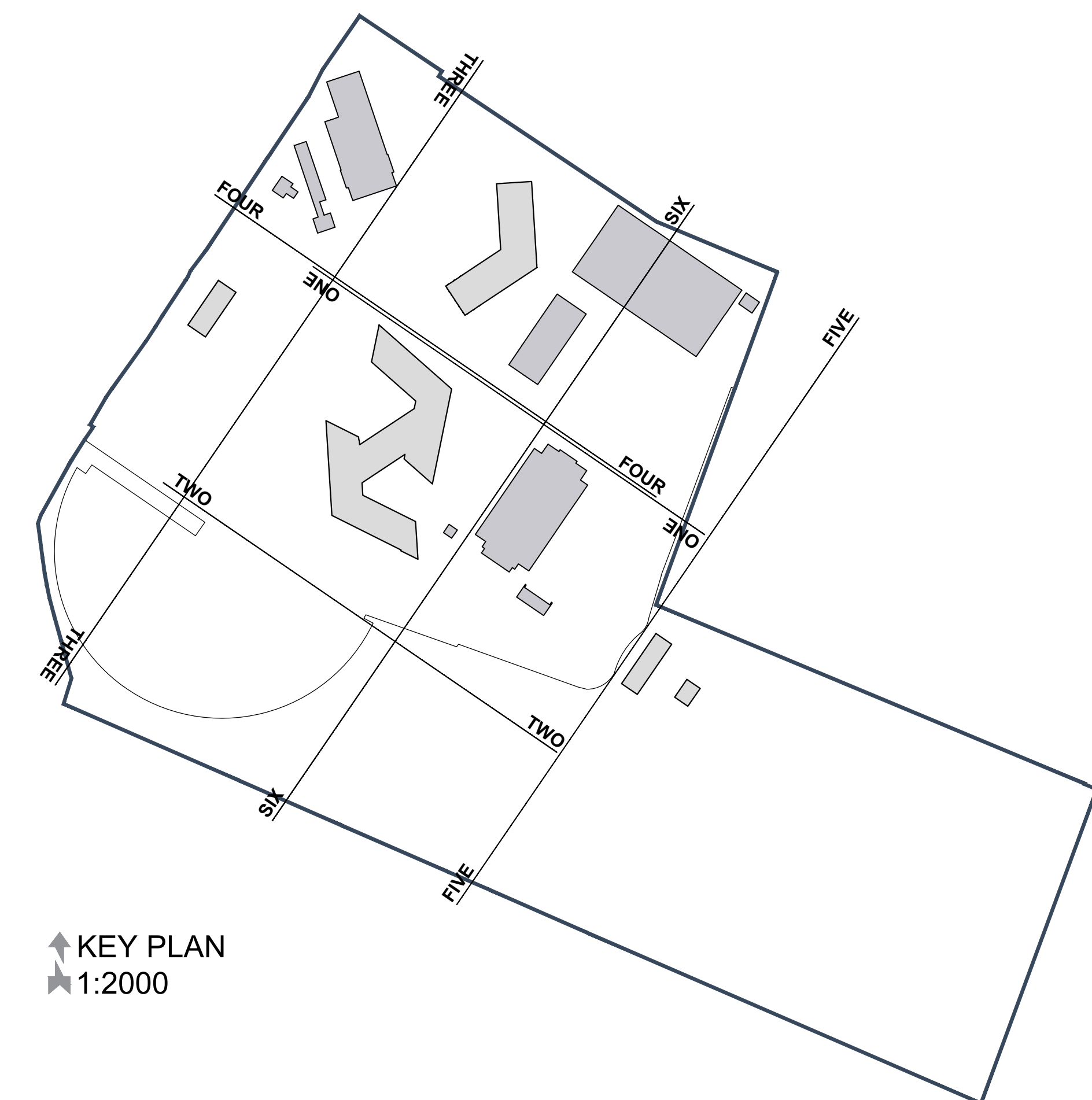
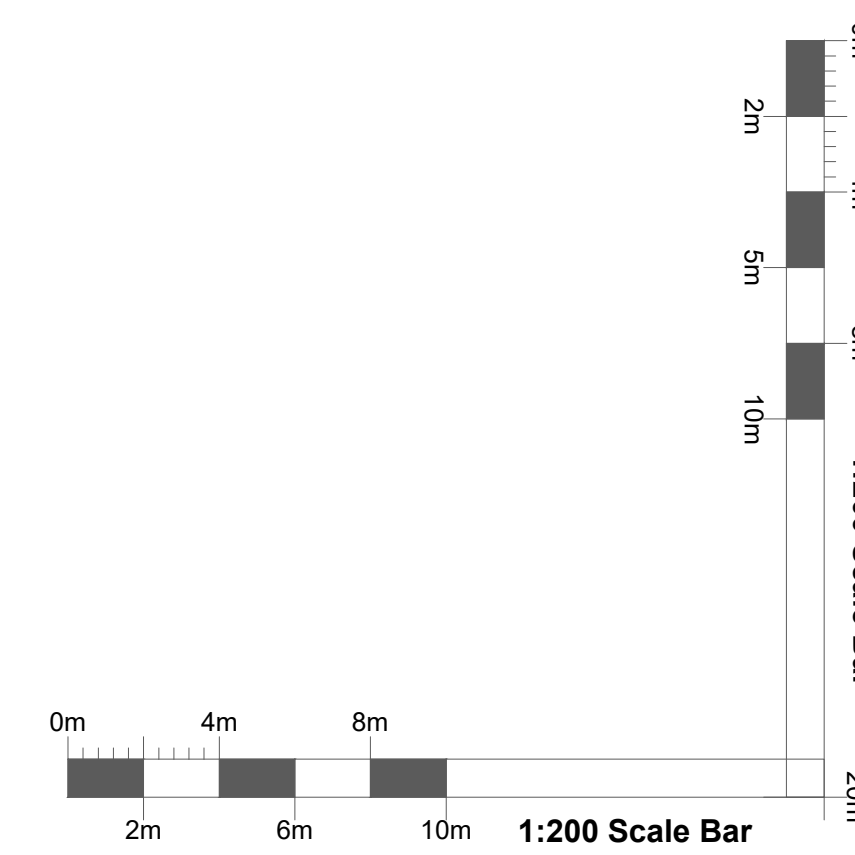

KEY PLAN  
1:2000

PL01 For planning approval	09/07/21	CB
REV	DATE	BY

**HERTFORDSHIRE CONSTABULARY,  
HEADQUARTERS REDEVELOPMENT,  
STANBOROUGH**

**Proposed Site Sections  
Sheet 1 of 3**

VGA PROJECT NUMBER	LAL	
<b>7645</b>		
DRAWING REFERENCE	REV	
<b>HCHQ-VGA-XX-XX-DR-AR-00 125 PL01</b>		
DRAWN / DATE	CHECKED / DATE	SCALE
SC JUL 21	MC JUL 21	1:200 at A0

**PLANNING ISSUE**

Written dimensions to be taken. Do not scale off the drawings. Any discrepancies written or scaled should be brought to the attention of the architect immediately.

T: +44 (0) 1438 316 331  
architect@vincents-gorling.co.uk  
vincents-gorling.co.uk  
Vincents and Gorling Limited, Starling Court  
Notton Road, Stevenage, Hertfordshire SG1 2JY  
© Copyright Vincents and Gorling Limited 2017



0m 50m 100m  
A0 ORIGINAL SCALE