

Street Elevation 3 - Facing Southeast

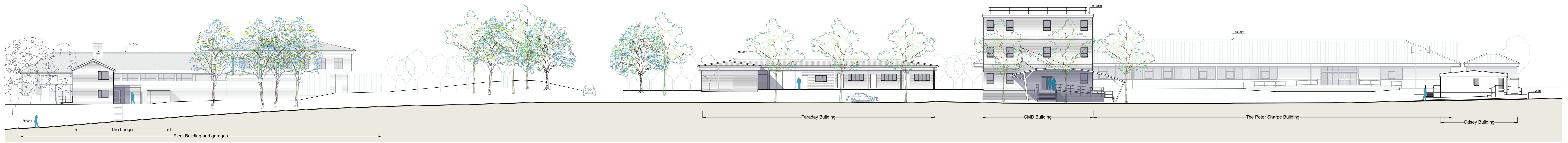

Street Elevation 4 - Facing Northeast

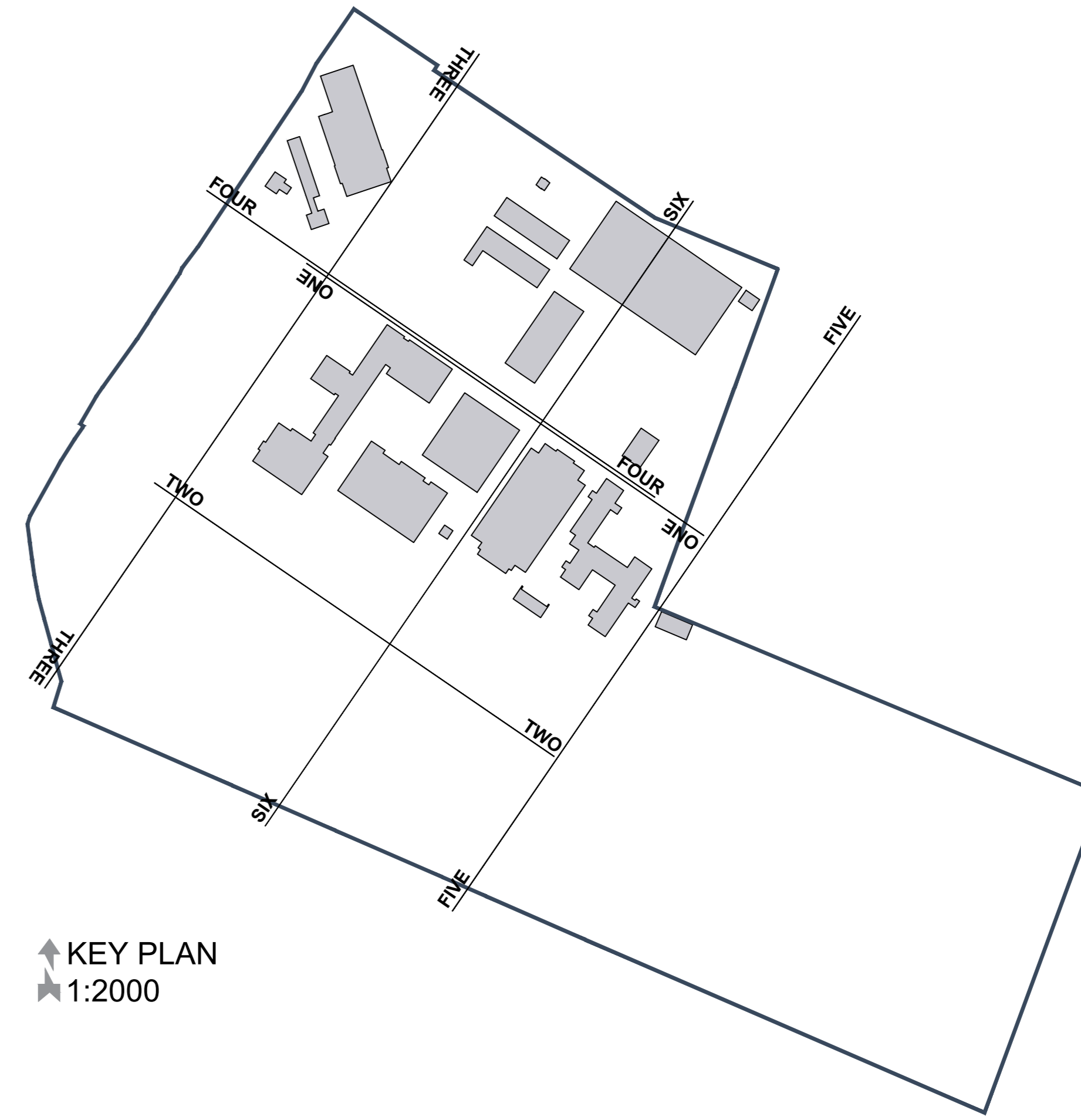
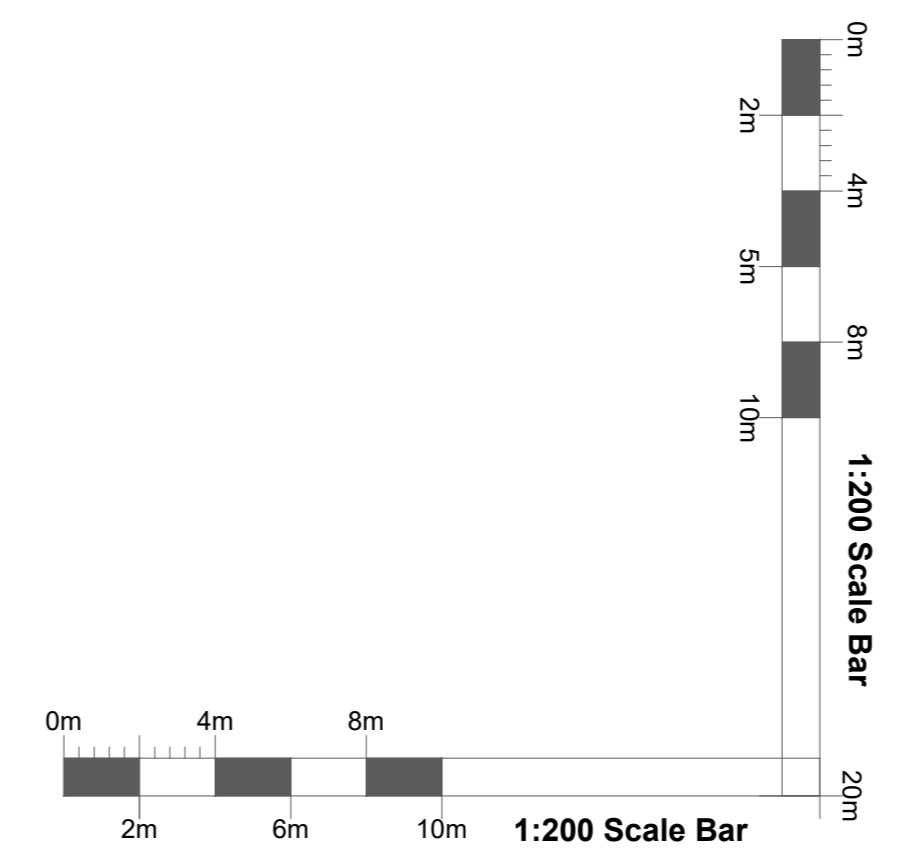

KEY PLAN
1:2000

PL01 For planning approval	09.07.21	CB
REV	DATE	BY

**HERTFORDSHIRE CONSTABULARY,
HEADQUARTERS REDEVELOPMENT,
STANBOROUGH**

Existing Site Sections
Sheet 2 of 3

VGA PROJECT NUMBER	LAL
7645	

DRAWING REFERENCE	REV
HCHQ-VGA-XX-XX-DR-AR-00 PL01	

DRAWN / DATE	CHECKED / DATE	SCALE
CB JUL 21	MC JUL 21	1:200 at A0

PLANNING ISSUE

Written dimensions to be taken. Do not scale off the drawings. Any discrepancies written or scaled should be brought to the attention of the architect immediately.

T: +44 (0) 1438 316 331
architect@vincent-gorling.co.uk
vincent-gorling.co.uk
Vincent and Gorling Limited, Starling Court
Norton Road, Stevenage, Hertfordshire SG1 2JY
© Copyright Vincent and Gorling Limited 2017

